

Exhibit G

Carmen-Smith Hydroelectric Project
(FERC No. 2242)

November 2016 Amended and Restated
Roads, Waste Areas, and Staging Areas Management Plan

Submitted by:

Eugene Water & Electric Board



**November 2016 Amended and Restated
Roads, Waste Areas, and Staging Areas Management Plan**

Final Plan

Prepared for
Eugene Water & Electric Board
Eugene, Oregon

Prepared by
Martha Goodavish Planning & Design
Walnut Creek, California
and
Stillwater Sciences
Arcata, California

October 2008

Martha Goodavish
Planning & Design

Suggested citation:

Martha Goodavish Planning & Design and Stillwater Sciences. 2008. November 2016 amended and restated roads, waste areas, and staging areas management plan. Final plan. Prepared by Martha Goodavish Planning & Design, Walnut Creek, California, and Stillwater Sciences, Arcata, California for Eugene Water & Electric Board, Eugene, Oregon.

Table of Contents

| | | |
|----------|--|-----------|
| 1 | INTRODUCTION..... | 1 |
| 1.1 | Relationship of this RWMP to Other Plans | 1 |
| 1.2 | Areas Covered by this RWMP..... | 2 |
| 1.2.1 | Roads covered by this RWMP | 2 |
| 1.2.2 | Waste areas covered by this RWMP | 3 |
| 1.2.3 | Staging areas covered by this RWMP..... | 4 |
| 2 | PLANNING AND COORDINATION | 5 |
| 2.1 | Roles and Responsibilities | 5 |
| 2.1.1 | In consultation with the RWWG members when appropriate, EWEB shall:..... | 5 |
| 2.1.2 | USDA Forest Service will:..... | 6 |
| 2.1.3 | Representatives of any Party may: | 6 |
| 2.2 | Implementation, Coordination, and Approval | 6 |
| 2.2.1 | Implementation..... | 6 |
| 2.2.2 | Coordination and approval | 7 |
| 2.3 | Periodic Plan Review and Revision | 9 |
| 3 | OBJECTIVES | 11 |
| 3.1 | Objectives for Roads..... | 11 |
| 3.2 | Objectives for Waste Areas and Staging Areas | 11 |
| 4 | ELEMENTS | 12 |
| 4.1 | Information Management for Roads, Waste Areas, and Staging Areas..... | 12 |
| 4.1.1 | Post-implementation monitoring | 12 |
| 4.1.2 | Performance standards | 12 |
| 4.1.3 | Maintenance actions | 12 |
| 4.1.4 | Timeline | 13 |
| 4.2 | Easements for Project Use of USDA Forest Service Roads | 13 |
| 4.2.1 | Post-implementation monitoring..... | 13 |
| 4.2.2 | Performance standards | 13 |
| 4.2.3 | Maintenance actions | 14 |
| 4.2.4 | Timeline | 14 |
| 4.3 | Routine Road Maintenance | 14 |
| 4.3.1 | Post-implementation monitoring..... | 16 |
| 4.3.2 | Performance standards | 16 |
| 4.3.3 | Maintenance actions | 16 |
| 4.3.4 | Timeline | 17 |
| 4.4 | Emergency Road Maintenance | 17 |
| 4.4.1 | Post-implementation monitoring..... | 17 |
| 4.4.2 | Performance standards | 17 |
| 4.4.3 | Maintenance actions | 17 |
| 4.4.4 | Timeline | 18 |
| 4.5 | New and Temporary Road Construction..... | 18 |
| 4.5.1 | Post-implementation monitoring..... | 20 |
| 4.5.2 | Performance standards | 21 |
| 4.5.3 | Maintenance actions | 21 |
| 4.5.4 | Timeline | 21 |

| | | |
|----------|-------------------------------------|-----------|
| 4.6 | Road Closure and Restoration..... | 21 |
| 4.6.1 | Post-implementation monitoring..... | 21 |
| 4.6.2 | Performance standards | 22 |
| 4.6.3 | Maintenance actions | 22 |
| 4.6.4 | Timeline | 22 |
| 4.7 | Waste Area Management | 22 |
| 4.7.1 | Post-implementation monitoring..... | 23 |
| 4.7.2 | Performance standards | 23 |
| 4.7.3 | Maintenance actions | 23 |
| 4.7.4 | Timeline | 24 |
| 4.8 | Staging Area Management..... | 24 |
| 4.8.1 | Post-implementation monitoring..... | 24 |
| 4.8.2 | Performance standards | 25 |
| 4.8.3 | Maintenance actions | 25 |
| 4.8.4 | Timeline | 25 |
| 5 | REPORTING REQUIREMENTS | 27 |
| 6 | REFERENCES CITED | 28 |

List of Tables

| | | |
|------------|--|----|
| Table 1-1. | Project roads and USDA Forest Service roads to be used for the Project..... | 2 |
| Table 1-2. | Vegetative and geologic waste areas..... | 4 |
| Table 4-1. | Easement category for Project use of USDA Forest Service roads. | 13 |
| Table 4-2. | Project roads to be maintained by EWEB..... | 14 |
| Table 4-3. | Project roads within Management Area 11F- Scenic- Retention Foreground. | 16 |

List of Figures

| | |
|-------------|---|
| Figure 1-1. | Project roads and USFS roads used by the Project, WNF Management Areas and Key Watersheds. Tile 1 of 3. |
| Figure 1-2. | Project roads and USFS roads used by the Project, WNF Management Areas and Key Watersheds. Tile 2 of 3. |
| Figure 1-3. | Project roads and USFS roads used by the Project, WNF Management Areas and Key Watersheds. Tile 3 of 3. |

List of Attachments

| | |
|---------------|---|
| Attachment A. | Roads tables and photographs. |
| Attachment B. | Road, Waste Areas, and Staging Areas Management Plan representatives. |
| Attachment C. | Section 8.12 of the Carmen-Smith Settlement Agreement. |

1 INTRODUCTION

The Eugene Water & Electric Board (EWEB) owns and operates the Carmen-Smith Hydroelectric Project (Project) under License No. 2242 from the Federal Energy Regulatory Commission (FERC). The Project is located on the upper McKenzie River in Linn and Lane Counties, Oregon. EWEB has developed this Roads, Waste Areas, and Staging Areas Management Plan (RWMP) to provide for implementation of actions for constructing, improving, managing, and maintaining roads, waste areas and construction staging areas during the term of the New License for the Project.

The specific actions EWEB shall implement in this RWMP were identified and developed based in part on the results of roads and waste area studies conducted by EWEB for the relicensing of the Project. EWEB developed these studies collaboratively with a Social Sciences Technical Subgroup (SSTS), comprised of many of the parties subsequently involved in the relicensing settlement negotiations. EWEB documented the results of the studies in the *Land Use and Management* technical report (Martha Goodavish Planning & Design and Stillwater Sciences 2006). The results of these studies guided the development of the roads and waste area actions proposed in EWEB's 2006 Final License Application ("FLA") to FERC (EWEB 2006). EWEB then developed this RWMP collaboratively with the other settlement parties during relicensing settlement negotiations that began in early 2007 and continued into 2008.

1.1 Relationship of this RWMP to Other Plans

This RWMP guides EWEB's construction, improvement, management, and maintenance of Project roads, geologic and vegetation waste areas, and construction staging areas. EWEB shall carry out this RWMP consistent with the performance standards in this RWMP. Because the roads, waste areas and construction staging areas will be located within many different resource areas, EWEB's implementation of this RWMP could affect or be affected by actions EWEB implements under other management plans including:

- Aquatics Management Plan
- Vegetation Management Plan
- Wildlife Management Plan
- Historic Properties Management Plan
- Recreation and Aesthetic Resources Management Plan
- Water Quality Management Plan
- Fire Response and Suppression Coordination Plan
- Transmission Line Management Plan

The first five management plans listed above are part of this Settlement Agreement. EWEB shall develop the final three management plans listed above in collaboration with the settlement parties after the November 2016 Amended and Restated Settlement Agreement is completed and consistent with the New License.

1.2 Areas Covered by this RWMP

This RWMP covers existing Project roads and United States Department of Agriculture Forest Service (USDA Forest Service) roads used for the Project and proposed roads to be used for the Project under the New License. Within this plan, roads are defined as including the road surface, the road base, drainage structures (ditches and culverts), signs, cut and fill slopes, and gates or other closure measures. This RWMP also covers geologic and vegetative waste areas that EWEB uses under the existing license, as well as new waste areas EWEB shall use under the New License. This RWMP also covers the EWEB staging area along Highway 126 (opposite Trail Bridge Dam) that EWEB has used under the existing license and new staging areas EWEB will need to develop for construction activities associated with the New License.

1.2.1 Roads covered by this RWMP

There are 45 roads used by EWEB and/or the public for Project access, operations, maintenance, and recreation under the existing license. A number of these roads are considered Project roads, occurring within the FERC Project Boundary (with several, including the Campground Loop Road and a number of transmission line access roads, occurring both within and outside the FERC Project Boundary). The remaining roads are outside the FERC Project Boundary; these are all USFS roads used by EWEB for Project access, operations, maintenance and by the public for Project-related recreation. Both the Project roads and the USDA Forest Service roads to be used for the Project under the New License are listed in Table 1 along with the Forest Road (FR) numbers for those roads for which USDA Forest Service has designated numbers.

Table 1-1. Project roads and USDA Forest Service roads to be used for the Project.

| # | Forest road # | Common road name | Project road | USDA Forest Service road to be used for the Project |
|----|---------------|------------------------------------|--------------|---|
| 1 | FR 2600750 | Carmen Access Road | X | |
| 2 | FR 2600751 | Carmen Dam Road | X | |
| 3 | FR 2600736 | Bobby Creek Road | | X |
| 4 | FR 2672655 | Smith Ridge Road | | X |
| 5 | FR 2672689 | Smith High-level Road ¹ | | X |
| 6 | FR 2600730 | Smith River Lo-level Road | X | |
| 7 | FR 2600730 | Trail Bridge Campground Road | X | |
| 8 | FR 2600730 | Connecting Road–Carmen Plant | X | |
| 9 | FR 2672692 | Carmen Office Road | X | |
| 10 | FR 2600733 | Adit Road | | X |
| 11 | FR 2600732 | Trail Bridge Campground Loop Road | X | X |
| 12 | FR 2600731 | Trail Bridge Boat Ramp | X | |
| 13 | FR 2672690 | Power Plant Bypass Road | | X |
| 14 | FR 2672687 | Surge Chamber Road | X | |
| 15 | FR 2600713 | Trail Bridge Access Road | X | |
| 16 | FR 2600714 | Trail Bridge Power Plant Road | X | |
| 17 | FR 2600710 | Spawning Channel Access Road | X | |
| 18 | FR 2600716 | Trail Bridge Gauge Road | X | |
| 19 | N/A | Tower 7 Access Road | X | |

| # | Forest road # | Common road name | Project road | USDA Forest Service road to be used for the Project |
|----|---------------|---|--------------|---|
| 20 | FR 2655000 | Fritz Wildcat Road | | X |
| 21 | FR 2654000 | Deer Creek Road | | X |
| 22 | FR 2654782 | Budworm Creek Road | | X |
| 23 | FR 2650610 | Frissell Creek Road | | X |
| 24 | FR 2650000 | Peggy Creek Road | | X |
| 25 | FR 2655520 | Tower 9–16 Access Road | X | |
| 26 | FR 2655521 | Tower 17–18 Access Road | X | |
| 27 | FR 2654780 | Two Point Road | X | X |
| 28 | N/A | Tower 29 Access Road | X | |
| 29 | FR 2650607 | Tower 36–40 Access Road | X | X |
| 30 | FR 2600630 | Tower 42 Access Road (Fish Ladder Rapids) | | X |
| 31 | N/A | Tower 44–50 Access Road | X | |
| 32 | FR 2650618 | Tower 51–54 Access Road | X | |
| 33 | FR 2650611 | Dusty Road | | X |
| 34 | FR 2650612 | Tower 55 Access Road | X | |
| 35 | N/A | Tower 57 Access Road | X | |
| 36 | FR 2600280 | North Bank Road | | X |
| 37 | FR 2600275 | Tower 93–99 Access Road | X | X |
| 38 | FR 2600263 | Tower 100–102 Access Road | X | |
| 39 | FR 2600261 | Tower 104–106 Access Road | X | |
| 40 | FR 2600705 | Dump Road | | X |
| 41 | FR 2600254 | Tower Access Road | | X |
| 42 | FR 2633000 | Mill Creek Road | | X |
| 43 | FR 2600258 | Tower 107 Access Road | | X |
| 44 | FR 2600252 | Tower 108–115 Access Road | X | |
| 45 | N/A | Tower 131–132 Access Road | X | |

¹ Includes road reconstruction and construction by EWEB under the New License to provide emergency Project access to Smith Dam.

EWEB conducted inventories of these roads in 2005 with the inventories including on-site evaluations of road conditions, associated signs, culverts, barriers, and gates. EWEB documented the findings of this road inventory work in the *Land Use and Management* technical report (Martha Goodavish Planning & Design and Stillwater Sciences 2006). These inventories provide the baseline information on road conditions that EWEB shall maintain and update during the term of the New License (Attachment A). See Figures 1-1 through 1-3 for the locations of Project roads and USFS roads to be used for the Project under the New License.

1.2.2 Waste areas covered by this RWMP

EWEB has used and maintained two waste management areas within the FERC Project Boundary under the existing license. In the FLA (EWEB 2006), EWEB proposed three additional waste areas within the FERC Project Boundary that EWEB would develop under the New License (Table 1-2). Under the New License, EWEB shall use one existing vegetative waste management area, located at the base of Smith Dam, to support the management of vegetative waste material

generated by the Project. EWEB shall reopen two vegetative waste areas—one below Carmen Diversion Dam on the east side of the McKenzie River and one below Trail Bridge Dam on the west side of the river to provide additional management capacity for vegetative waste material. The *Land Use and Management* technical report (Martha Goodavish Planning & Design and Stillwater Sciences 2006) provides a more detailed discussion of the two vegetative waste areas.

Under the existing license, EWEB managed geologic waste material along the Smith Lo-level Road (FR 2600730) and along the gated Adit Road (FR 2600733), located off of the Smith Lo-level Road. Under the New License, EWEB shall develop a new geologic waste management area in the transmission line right-of-way (ROW) between Towers 7 and 8, adjacent Trail Bridge Access Road (FR 2600713).

Table 1-2. Vegetative and geologic waste areas.

| | Name | Location | Status under New License |
|-------------------------------|---------------------------------------|--|--|
| Vegetative waste areas | | | |
| 1 | Carmen Dam | Below Carmen Diversion Dam, east side of river | Reopened |
| 2 | Smith Dam | Below Smith Dam | Continued use |
| 3 | Trail Bridge Dam | Below Trail Bridge Dam, west side of river | Reopened |
| Geologic waste areas | | | |
| 4 | Adit Road (FR 2600733) | Off of Smith Lo-level Road (FR 2600730) | Closed for restoration (see Section 4.8) |
| 5 | Trail Bridge Access Road (FR 2600713) | In transmission line ROW, between Towers 7 and 8 | New |

1.2.3 Staging areas covered by this RWMP

Under the existing license, EWEB maintains a level, approximately one-acre staging area across Highway 126 from the Trail Bridge Dam. EWEB used this staging area for construction of Trail Bridge Reservoir and Dam, and subsequently for occasional construction, operations, and maintenance work. Most recently, EWEB used the area for staging during construction of the emergency spillway on Trail Bridge Dam in 2005. For the majority of time, EWEB does not use this area and it is available for dispersed recreational use by travelers on Highway 126. EWEB shall use this construction staging area under the New License.

2 PLANNING AND COORDINATION

The Parties agree to coordinate and to cooperate in implementation of this RWMP, including the provisions of Sections 2.2.2.1 and 2.2.2.2. Such coordination and cooperation will be assisted by creation of a permanent work group, the Roads, Waste Areas, and Staging Areas Management Plan Work Group (“RWWG”). EWEB shall convene the RWWG in accordance with Section 2.2.2 to discuss and to coordinate the road, waste areas, and staging management activities in this RWMP.

2.1 Roles and Responsibilities

The RWWG will function throughout the period of time the New License is in effect. The RWWG will include representatives from any interested Party including but not limited to EWEB and the United States Department of Agriculture Forest Service (“USDA Forest Service”). Each Party participating on the RWWG will designate at least one representative and an alternate to serve on the RWWG. The initial representatives and alternates are listed in Attachment B to this RWMP. Changes to the initial representatives or alternates listed in Attachment B will be made in accordance with the provisions of Section 8.12 of the Settlement Agreement (Attachment C).

EWEB is responsible for implementing this RWMP. The USDA Forest Service has approval authority over activities involving National Forest System (“NFS”) lands.

2.1.1 In consultation with the RWWG members when appropriate, EWEB shall:

- Prepare all study, design, operating or implementation plans or reports necessary to implement this RWMP, consistent with Standard Construction Scheduling¹.
- Fund implementation of this RWMP.
- Conduct any necessary environmental analyses and obtain any required authorizations to implement this RWMP from federal, state and local governments.
- Implement and maintain all actions required under this RWMP.
- Monitor actions implemented under this RWMP to evaluate compliance with this RWMP including performance standards.
- Implement contingency actions when actions implemented under this RWMP do not achieve compliance with this RWMP including performance standards.
- Make required reports to the RWWG members and Federal Energy Regulatory Commission (“FERC”) and other governmental entities, as appropriate.

¹ “Standard Construction Scheduling” means that EWEB will establish contractual construction schedule deadlines that are reasonably attainable by working normal 40-hour weeks. EWEB will require construction contractors to perform their work within normal working hours (Mondays through Fridays between the hours of 7 a.m. and 5 p.m.). EWEB will not require contractors to work overtime, extra shifts, or on national holidays as a baseline schedule assumption. EWEB will consider authorizing special work hour adjustment requests from a contractor on a case by case basis as necessary to accommodate fire season constraints, wildlife related restrictions, equipment/material delivery delays, or similar circumstances. EWEB’s construction contract will include liquidated damage or other appropriate penalties for late completion of work if the causes are within the contractor’s control as well as the right to require the use of overtime or additional work shifts if EWEB desires to accelerate the contractor’s work.

- Make necessary updates or amendments to this RWMP after consultation with the other Parties and receipt of any necessary approvals, as described in Section 2.2.
- Assign a designated EWEB representative knowledgeable in roads, waste areas, and construction staging areas to the RWWG.
- Manage all temporary and permanent Project roads, temporary and permanent Project waste areas, and temporary and permanent Project staging areas in accordance with this RWMP.
- Maintain forest road and private road easements with the USDA Forest Service for use of non-Project roads on National Forest System (NFS) lands, including all obligations established by those easements.
- Coordinate and communicate with the USDA Forest Service during emergencies on Project roads, USDA Forest Service roads used by the Project, and at waste and staging areas.

2.1.2 USDA Forest Service will:

- Review and approve, as appropriate, any environmental compliance and permitting and other authorizations for RWMP actions on NFS lands.
- Issue required permits and authorizations for RWMP actions on NFS lands, which include activities within the McKenzie Wild and Scenic River corridor not otherwise included in the New License, consistent with 36 CFR 251 and other applicable laws.
- Assign a designated USDA Forest Service representative knowledgeable in roads, waste areas, and construction staging areas to the RWWG.
- Coordinate and communicate with EWEB during emergency road management needs on Project roads, USDA Forest Service roads used by the Project and waste and staging areas.
- Inform EWEB of changes in Forest Plan requirements that affect Project roads, waste areas and staging areas.
- Coordinate with EWEB on any changes or proposed changes to EWEB's forest road and private road easements for use of non-Project roads on NSF lands.
- Provide technical information on USDA Forest Service design, construction and maintenance requirements related to implementation of this RWMP.

2.1.3 Representatives of any Party may:

- Provide input to the RWWG members on activities under this RWMP.

2.2 Implementation, Coordination, and Approval

2.2.1 Implementation

EWEB shall implement and maintain the actions in this RWMP according to the timelines in this RWMP.

2.2.2 Coordination and approval

EWEB shall:

- Coordinate, consult with, and convene meetings of the RWWG.
- Convene a meeting of the RWWG at least annually. There may be times when a more frequent or less frequent schedule for convening meetings than annually will be necessary. Meetings will be scheduled less frequently than annually only with the consensus of the RWWG. For purposes of this RWMP, consensus means that any decision must be acceptable to, or not opposed by, all representatives of the members of the RWWG.
- Make best efforts to prepare and distribute to the RWWG members an agenda and all meeting materials at least fourteen days before each meeting.
- Prepare draft notes of each meeting including a list of attendees and meeting handouts, agreements or decisions made in the meeting and actions to be taken, provide the notes to the RWWG members for review and comment within a reasonable period of time, and provide to the RWWG members final notes that include the comments.
- Provide at least 30 days' written notice before each meeting unless unexpected circumstances require input from the RWWG members on shorter notice.

For annual meetings, EWEB shall convene the RWWG within the first quarter of each calendar year, unless EWEB determines it is appropriate to convene the annual meeting in a different quarter based on activities implemented under the New License. For any annual meeting, EWEB shall summarize the actions implemented under the RWMP for the previous calendar year and shall provide the summary to the RWWG members either in writing or by posting on EWEB's website. In the summary, EWEB shall also summarize the actions EWEB plans to implement under the RWMP for the current calendar year.

2.2.2.1 Consultation process

EWEB shall, where this RWMP requires consultation with the RWWG before EWEB files with FERC any study, operating or implementation plan, report, or facility design: (i) where specified in this RWMP, consult with the RWWG during the development of the draft study, plan, report, or design, (ii) provide the RWWG members with a copy of the draft study, operating or implementation plan, report, or facility design and all data supporting that draft study, operating or implementation plan, report, or facility design, and (iii) allow a minimum of 30 days (which EWEB may reasonably extend upon request of a member of the RWWG if needed to facilitate consultation) for the RWWG members to comment and to make recommendations, unless a different time period is established under the New License or this RWMP or is directed by FERC.

During the consultation period, EWEB shall convene at least one meeting of the RWWG to discuss the draft study, operating or implementation plan, report, or facility design and reach consensus and if consensus cannot be reached proceed as described below. EWEB shall provide to the RWWG members a final version of the study, operating or implementation plan, report, or facility design at the time that EWEB provides the final version of the document for approval pursuant to Section 2.2.2.2 below.

If a member of the RWWG does not respond to a request for consultation within 30 days, or as such period may have been extended, that member is not considered for purposes of obtaining consensus. If no members of the RWWG respond to the request for consultation within 30 days,

or as such period may have been extended, EWEB may file the study, operating or implementation plan, report, or facility design with FERC.

When consultation is required under this RWMP and consensus is not reached by the RWWG prior to the date EWEB is required to make a submission to FERC, EWEB shall make the submission to FERC according to the schedule provided in this RWMP or the New License, or as directed by FERC, and shall describe to FERC how EWEB's submission accommodates any comments and recommendations of the RWWG members. If EWEB's submission does not adopt a recommendation, the submission will include EWEB's reasons based on Project-specific information. EWEB shall provide FERC with a copy of any comments and recommendations provided by the RWWG members during the consultation. Any RWWG member may seek to resolve the consultation disagreement in accordance with the dispute resolution process in Section 7 of the Settlement Agreement. The RWWG members may submit their own comments to FERC. If applicable, once the dispute resolution process is completed, EWEB shall file the study, operating or implementation plan, report or facility design with FERC.

2.2.2.2 Agency approval process

Where this RWMP or the New License requires consultation with the RWWG and approval by one or more Governmental Parties, EWEB's submission of a study, operating or implementation plan, report, or facility design to the RWWG members will also constitute submission for approval to such Governmental Party, if a member of the RWWG. When approval of a Governmental Party is required, EWEB shall provide to the Governmental Party a final version of the study, operating or implementation plan, report, or facility design on which approval is sought. Unless a different time period is established in the New License or in this RWMP or is directed by FERC, EWEB shall, where approval by a Governmental Party is required, allow a minimum of 30 days for the Governmental Party to provide its approval before EWEB files any study, operating or implementation plan, report, or facility design with FERC. If consensus is achieved by the RWWG pursuant to Section 2.2.2.1, such approval shall be deemed to have been obtained. Each Governmental Party who is a member of the RWWG with approval authority will document its approval in writing to EWEB, which approval or approvals EWEB shall include in any filing with FERC. Unless otherwise required by the New License or this RWMP or directed by FERC, EWEB shall, if requested by any Governmental Party with approval authority, grant a 30-day extension for the completion of consultation. Any Governmental Party or Parties will endeavor to make approval decisions during consultation whenever possible.

If a Governmental Party does not respond to a request for approval within 30 days, or as such period may have been extended, the obligation for obtaining approval from that Governmental Party will be deemed to have been satisfied for purposes of meeting the requirements of the New License and this Settlement Agreement. If no Governmental Parties with approval authority respond to the request for approval within 30 days, or as such period may have been extended, EWEB may file the study, operating or implementation plan, report or facility design with FERC.

When approval of a Governmental Party is required under this RWMP and approval has not been provided, EWEB or the Governmental Party may seek to resolve the lack of approval in accordance with the dispute resolution process in Section 7 of the Settlement Agreement. If the dispute has not been resolved after the dispute resolution process outlined in Sections 7.1, 7.1.1, and 7.1.2 of the Settlement Agreement or approval has not been provided prior to the date that EWEB is required to make a submission to FERC, EWEB shall make the submission to FERC

according to the schedule provided in this RWMP or the New License, or as directed by FERC, and shall describe to FERC why approval was not provided. In such instance, the Governmental Party whose approval was required may submit its own explanation as to why approval was not provided. EWEB or the Governmental Party may seek to resolve the lack of approval in accordance with the dispute resolution process in Section 7 of the Settlement Agreement. If applicable, once the dispute resolution process is completed, EWEB shall file the study, operating or implementation plan, report or facility design with FERC. If resolution was not achieved through dispute resolution, then the Governmental Party may submit its own explanation as to why resolution was not achieved.

2.2.2.3 Expedited consultation and agency approval process

When consultation under Section 2.2.2.1 above or Governmental Party approval under Section 2.2.2.2 above is required and the time provided for consultation in Section 2.2.2.1 or approval in Section 2.2.2.2 is not reasonably available because EWEB must implement an action under the New License within a shorter period of time due to extraordinary circumstances beyond EWEB's reasonable control, EWEB shall provide notice to the Work Group and Governmental Party, as applicable, that: (a) an expedited consultation and approval process will occur within the time available, (b) the location, date and time for the process, (c) the subject for the process, and (d) why EWEB must take action within the shorter period of time. EWEB shall complete as much of the consultation and approval process as can occur in the time reasonably available before EWEB must implement the action. If consultation is not completed or an approval is not obtained within the time available, EWEB may implement the action to the extent allowed by law, but the Parties may still require that the consultation process in Section 2.2.2.1 above and the approval process in Section 2.2.2.2 above, as applicable, be completed after EWEB has implemented the action.

2.2.2.4 Consultation and Approval Process for Measures in the McKenzie Wild and Scenic River Corridor

Where this RWMP requires consultation with the FWG and approval or authorization by the USDA Forest Service for measures that will be undertaken in the McKenzie Wild and Scenic River corridor that FERC does not require in the New License, EWEB shall follow the consultation requirements described in Section 2.2.2.1 and the agency approval process described in 2.2.2.2.

Before initiating any habitat or ground-disturbing measures in the McKenzie Wild and Scenic River corridor located on NFS lands, EWEB shall obtain from the USDA Forest Service and file with the Commission any appropriate authorization for the occupancy and use of NFS lands for measures not otherwise included in the New License.

2.3 Periodic Plan Review and Revision

EWEB, in consultation with the RWWG and subject to approval by the USDA Forest Service, shall periodically review this RWMP to determine if revisions are needed. The first such review will occur no later than 5 years after New License issuance unless otherwise agreed to by consensus of the RWWG in consultation with the RWWG. Subsequent reviews will occur every 5 to 10 years after that time unless otherwise agreed to by consensus of the RWWG in consultation with the RWWG to determine if and what specific revisions are needed. EWEB shall summarize any needed revisions at a meeting of the RWWG, and 30 days prior to that meeting, distribute draft revisions to the RWWG for review. Based on discussion at the RWWG

meeting, EWEB shall develop a revised draft RWMP for review within 90 days after the meeting. EWEB shall provide all members of the RWWG an opportunity to review and to comment on, and to reach consensus on the revised draft RWMP in accordance with the procedures in Section 2.2.2.1 of this RWMP. Any RWWG member may seek to resolve a lack of consensus in accordance with the dispute resolution process in Section 7 of the Settlement Agreement. EWEB, in consultation with the RWWG and subject to approval by the USDA Forest Service, shall then prepare a final revised RWMP. If a required approval is not obtained, any RWWG member may seek to resolve the lack of approval in accordance with the dispute resolution process in Section 7 of the Settlement Agreement.

In submitting the final revised RWMP to FERC, EWEB shall also submit documentation of all RWWG and agency consultation, agency approvals, copies of comments and recommendations on the draft and revised RWMP, and specific descriptions of how the comments and recommendations were accommodated by the final revised RWMP. If EWEB does not adopt a recommendation, the filing shall include EWEB's reasons, based on project specific information.

Revisions to the RWMP will not be required to be implemented until EWEB is notified by the Commission that the revisions to the RWMP are approved. Upon Commission approval, EWEB shall implement the revised RWMP, including any changes required by the Commission.

EWEB may make minor (non-substantial) changes to this RWMP consistent with the provisions of Articles 2 and 3 of the New License, provided, however, that EWEB provides a minimum of 30 days advance notice of the minor changes to the RWWG (unless circumstances beyond the reasonable control of EWEB require shorter advance notice) and no member of the RWWG contends that the proposed changes are not minor. If any member of the RWWG objects that the proposed changes are not minor, EWEB shall proceed through the consultation process in 2.2.2.1 above for the proposed changes. If EWEB elects, the objection by the member of the RWWG that the proposed changes are not minor may also be considered during the consultation process.

3 OBJECTIVES

3.1 Objectives for Roads

EWEB shall:

- Maintain information on Project roads, temporary Project construction roads, and USDA Forest Service roads used for the Project in an information format similar to the information format in Attachment A.
- Meet requirements of the Forest Plan, as amended, and other applicable plans in existence at the time with regard to the construction, improvement, management and maintenance of Project roads and temporary Project roads within the FERC Project Boundary.
- Maintain forest road and private road easements with the USDA Forest Service for Project use of USDA Forest Service roads on NFS lands outside the FERC Project Boundary.

3.2 Objectives for Waste Areas and Staging Areas

EWEB shall:

- Maintain information on Project waste areas and staging areas and USDA Forest Service waste areas and staging areas used by EWEB for the Project, including temporary waste areas and staging areas, in an information format similar to the information format in Attachment A.
- Meet requirements of the Forest Plan, as amended and other applicable plans in the construction, improvement, management and maintenance of Project waste areas and staging areas within the FERC Project Boundary.
- Maintain easements or use agreements with the USDA Forest Service for Project use of waste areas and staging areas, including temporary waste and staging areas, on NFS lands outside the FERC Project Boundary.

4 ELEMENTS

4.1 Information Management for Roads, Waste Areas, and Staging Areas

EWEB shall maintain a database of Project roads and USDA Forest Service roads used for the Project, as well as of all geologic and vegetative waste areas used by EWEB for the Project, and staging areas used by EWEB for construction activities at the Project. EWEB shall obtain information needed for the database through activities associated with the other elements of this plan. Specifically, EWEB shall:

- Maintain information needed for construction, improvement, management and maintenance of roads, waste areas, and staging areas for the Project, including features both within and outside the FERC Project Boundary.
- Maintain information on Project road culverts that occur on fish-bearing watercourses.
- Maintain information on roadside vegetative conditions, including information on the location of endangered, threatened and sensitive species, invasive and noxious weeds, snags, and potential hazard trees.
- Maintain information on Scenic Integrity Objectives (SIO) along Project roads and road segments where special treatment of roadside vegetation is called for due to high visual sensitivity.
- Conduct an annual field inspection with the USDA Forest Service and available to other members of the RWWG of roads, waste areas and staging areas.

4.1.1 Post-implementation monitoring

EWEB, in consultation with the RWWG, shall review annually the information from the annual field inspection and other information in the database.

4.1.2 Performance standards

- EWEB shall develop and maintain roads information similar to the information in the *Land Use and Management* technical report and in the information format in Attachment A.
- EWEB shall develop and maintain information on waste areas including location and size of areas, approximate amount and type of material deposited, percent capacity, and Forest Plan management area designation.
- EWEB shall develop and maintain information on staging areas including location and size of areas, and Forest Plan management area designation.

4.1.3 Maintenance actions

- EWEB shall prepare revisions to the road, waste areas, and staging areas information as necessary following the annual inspection conducted under Subsection 4.1 above.
- EWEB shall distribute any proposed revisions to the information on roads, waste areas and staging areas to the RWWG and the USDA Forest Service and finalize the revisions in consultation with the RWWG and subject to approval by the USDA Forest Service.

4.1.4 Timeline

EWEB shall review the road, waste area, and staging area information annually and propose any necessary revisions to the information as provided in Subsection 4.1.3 above.

4.2 Easements for Project Use of USDA Forest Service Roads

EWEB shall negotiate, enter and maintain easements with the USDA Forest Service for Project use of USDA Forest Service roads outside of the FERC Project Boundary. The type of USDA Forest Service easement to be entered by EWEB and the USDA Forest Service is based on the level of Project use of the road. Two categories of USDA Forest Service easements will be negotiated, entered and maintained between the USDA Forest Service and EWEB for the term of the New License: “Forest Road Easements” will be used to cover Project use of general USDA Forest Service roads that are used by EWEB for Project use, and by others, such as Deer Creek Road (FR 2654000); and “Private Road Easements” will be used to cover Project use of USDA Forest Service roads that are primarily or exclusively used by EWEB to access the Project, such as Tower 107 Access Road (FR 2600258) (Table 4-1).

Table 4-1. Easement category for Project use of USDA Forest Service roads.

| # | Forest Road # | Road name | Roads under a private road easement | Roads under a Forest Road easement |
|----|---------------|---|-------------------------------------|------------------------------------|
| 1 | FR 2600736 | Bobby Creek Road | | X |
| 2 | FR 2672655 | Smith Ridge Road | | X |
| 3 | FR 2672689 | Smith High-level Road | X | |
| 4 | FR 2600733 | Adit Road | X | |
| 5 | FR 2672690 | Power Plant Bypass Road | | X |
| 6 | FR2655000 | Fritz Wildcat Road | | X |
| 7 | FR 2654000 | Deer Creek Road | | X |
| 8 | FR 2654782 | Budworm Creek Road | | X |
| 9 | FR 2650610 | Frissell Creek Road | | X |
| 10 | FR 2650000 | Peggy Creek Road | | X |
| 11 | FR 2654780 | Two Point Road | X | |
| 12 | FR 2650607 | Tower 36–40 Access Road | X | |
| 13 | FR 2600630 | Tower 42 Access Road (Fish Ladder Rapids) | | X |
| 14 | FR 2650611 | Dusty Road | | X |
| 15 | FR 2600280 | North Bank Road | | X |
| 16 | FR 2600275 | Tower 93–99 Access Road | X | |
| 17 | FR 2600705 | Dump Road | | X |
| 18 | FR 2600254 | Tower Access Road | X | |
| 19 | FR 2633000 | Mill Creek Road | | X |
| 20 | FR 2600258 | Tower 107 Access Road | X | |

4.2.1 Post-implementation monitoring

EWEB shall review the road easements annually with the USDA Forest Service.

4.2.2 Performance standards

- EWEB shall comply with the road easements.

- EWEB shall provide its appropriate share of funding to the USDA Forest Service under the forest road easements for the USDA Forest Service to maintain the USDA Forest Service roads used by the Project and shall provide funding under the private road easements for any USDA Forest Service Project roads that EWEB contracts with the USDA Forest Service to maintain in the manner required by the Forest Plan, as amended.

4.2.3 Maintenance actions

EWEB shall negotiate and execute annually in advance of the road operating season an Annual Maintenance Plan with the USDA Forest Service consistent with the road easement(s). EWEB shall discuss and agree upon with the USDA Forest Service the program of maintenance to be done during the coming season. EWEB shall document the program of maintenance in the Annual Maintenance Plan.

4.2.4 Timeline

EWEB shall negotiate and execute the road easements with the USDA Forest Service within two years after FERC issuance of the New License.

4.3 Routine Road Maintenance

This section describes the routine road maintenance EWEB shall implement to maintain Project roads. Routine maintenance activities EWEB shall use include regular grading of the roadbed on gravel roads, clearing of roadside vegetation, cleaning of roadside ditches, management of hazard trees, and repair and replacement of road structures such as culverts, bridges, gates, signs, and barriers.

EWEB shall follow road maintenance requirements in the Forest Plan, as amended (USDA Forest Service 1990) and by subsequent documents including: the Northwest Forest Plan’s Aquatic Conservation Strategy objectives, and standards and guidelines for the Riparian Reserve Management Emphasis Areas (USDA Forest Service and USDI Bureau of Land Management 1994). EWEB has primary responsibility for maintenance of the Project roads listed on Table 4-2, and shall either maintain the roads or contract with the USDA Forest Service to fund the USDA Forest Service performance of the maintenance.

Table 4-2. Project roads to be maintained by EWEB.

| # | Forest Road # | Project road name |
|----|---------------|-----------------------------------|
| 1 | FR 2600750 | Carmen Access Road |
| 2 | FR 2600751 | Carmen Dam Road |
| 3 | FR 2600730 | Smith River Lo-level Road |
| 4 | FR 2600730 | Trail Bridge Campground Road |
| 5 | FR 2600730 | Connecting Road-Carmen Plant |
| 6 | FR 2672692 | Carmen Office Road |
| 7 | FR 2600732 | Trail Bridge Campground Loop Road |
| 8 | FR 2600731 | Trail Bridge Boat Ramp |
| 9 | FR 2672687 | Surge Chamber Road |
| 10 | FR 2600713 | Trail Bridge Access Road |
| 11 | FR 2600714 | Trail Bridge Power Plant Road |
| 12 | FR 2600710 | Spawning Channel Access Road |

| # | Forest Road # | Project road name |
|----|---------------|---------------------------|
| 13 | FR 2600716 | Trail Bridge Gauge Road |
| 14 | N/A | Tower 7 Access Road |
| 15 | FR 2655520 | Tower 9–16 Access Road |
| 16 | FR 2655521 | Tower 17–18 Access Road |
| 17 | FR 2654780 | Two Point Road |
| 18 | N/A | Tower 29 Access Road |
| 19 | FR 2650607 | Tower 36–40 Access Road |
| 20 | N/A | Tower 44–50 Access Road |
| 21 | FR 2650618 | Tower 51–54 Access Road |
| 22 | FR 2650612 | Tower 55 Access Road |
| 23 | N/A | Tower 57 Access Road |
| 24 | FR 2600275 | Tower 93–99 Access Road |
| 25 | FR 2600263 | Tower 100–102 Access Road |
| 26 | FR 2600261 | Tower 104–106 Access Road |
| 27 | FR 2600252 | Tower 108–115 Access Road |
| 28 | N/A | Tower 113–132 Access Road |

Specific requirements EWEB shall meet for routine road maintenance come primarily from the Forest Plan, as amended, standards and guidelines for road management within area 15 - Riparian Reserve (USDA Forest Service and USDI Bureau of Land Management 1994) and include as applied to Project roads:

- Prioritize upgrading of existing Project road culverts, bridges and other stream crossings based on consultation with the RWWG and subject to approval by the USDA Forest Service regarding the potential impact and ecological value of the riparian resources affected by the road.
- Upgrade culverts, bridges and stream crossings on existing Project roads to accommodate at least the 100-year flood, including associated bed load and debris, based on consultation with the RWWG and subject to approval by the USDA Forest Service.
- Minimize sediment delivery to streams when conducting routine road maintenance activities.
- Minimize disruption of natural hydrologic flow paths, including diversion of stream flow and interception of surface and subsurface flow when implementing routine road maintenance activities.
- Outslope Project roadways, except in cases where outslipping would increase sediment delivery to streams or where outslipping is infeasible or unsafe.
- Route road drainage away from potential unstable channels, fill and hill slopes.
- Restrict side casting as reasonably necessary to prevent the introduction of sediment to streams.
- Maintain stream crossings to prevent diversion of stream flow out of the channel and down the road in the event of crossing failure.
- Project roads, or portions thereof, located within the viewshed of the Highway 126 Scenic Byway are designated in the Forest Plan, as amended, as Management Area 11F – Scenic-Retention Foreground. These roads are located near and around Trail Bridge Reservoir and are listed in Table 4-3. Under the 11F designation, EWEB shall clear vegetation from roadside zones using hand clearing techniques. EWEB shall consult with the RWWG and

subject to approval by the USDA Forest Service before implementing maintenance activities for these roads.

Table 4-3. Project roads within Management Area 11F- Scenic- Retention Foreground.

| Forest Road # | Road name |
|---------------|-------------------------------|
| FR 2600730 | Trail Bridge Campground |
| FR 2600730 | Connecting Road–Carmen Plant |
| FR 2600713 | Trail Bridge Dam Road |
| FR 2600710 | Spawning Channel Access Road |
| FR 2600692 | Carmen Office Road |
| FR 2600732 | Trail Bridge Campground Loop |
| FR 2600731 | Trail Bridge Boat Ramp |
| FR 2600714 | Trail Bridge Power Plant Road |

4.3.1 Post-implementation monitoring

- EWEB shall conduct an annual inspection of Project roads as provided in Section 4.1 above.
- EWEB shall use information from the annual inspections to update road information, evaluate road activities for consistency with Forest Plan requirements, and identify activities for the coming year.
- The annual road inspections with the USDA Forest Service and RWWG will include identification of hazard trees that are within two tree lengths of a Project road. EWEB shall manage hazard trees identified during an inspection in accordance with the *Vegetation Management Plan* (Stillwater Sciences 2008a).
- If the USDA Forest Service requests, EWEB shall coordinate a site inspection of, or a meeting regarding, specific Project roads or road segments in addition to the annual inspection.

4.3.2 Performance standards

- The requirements of the Forest Plan, as amended (USDA Forest Service 1990), provide the performance standards to be met by EWEB in maintaining Project roads. Section 4.3 above sets forth the requirements from the Forest Plan that EWEB shall meet for maintenance of Project roads.

4.3.3 Maintenance actions

- If additional routine road maintenance actions are needed to comply with the performance standards in Subsection 4.3.2, EWEB shall implement such actions within one year.
- If EWEB reasonably anticipates that implementation of the additional routine road maintenance will take longer than one year, EWEB shall establish a longer timeline in consultation with the RWWG and subject to approval by the USDA Forest Service.

4.3.4 Timeline

- EWEB shall comply with the planning and preparation aspects for routine road maintenance requirements within two years after New License issuance.
- EWEB shall comply with the road and feature improvements and reconstruction aspects of the routine road maintenance requirements within five years after New License issuance.

4.4 Emergency Road Maintenance

Emergency road maintenance will require rapid response by EWEB to road damage or blockage caused by storms, floods, fires or other emergencies that limit access to Project facilities or Project operations. Emergency procedures EWEB shall follow include:

- Provide safe access to the Project, and all Project features, as soon as reasonably possible.
- Prioritize access restoration based on needs, considering the safety and protection of Project features.
- Notify the USDA Forest Service and RWWG of emergency maintenance situations as soon as reasonably practicable, but no later than 24 hours following the event creating the emergency.
- Implement routine road maintenance in accordance with Section 4.3 above as soon as reasonably possible following the completion of emergency road maintenance.

4.4.1 Post-implementation monitoring

- EWEB shall include as part of the annual road inspection under Subsection 4.1 above, a site visit to any locations where EWEB conducted emergency road maintenance since the previous annual inspection. The site visit will allow the USDA Forest Service and RWWG members to review and comment on emergency and post-emergency actions taken by EWEB.
- If the USDA Forest Service requests, EWEB shall coordinate a site inspection of, or a meeting regarding, any location where EWEB conducted emergency road maintenance.

4.4.2 Performance standards

- Maintaining safe vehicular access to Project facilities at all times is the primary performance standard for emergency road maintenance.
- Following the completion of emergency road maintenance, the performance standard is the same as that for routine road maintenance in Subsection 4.3.2 above.

4.4.3 Maintenance actions

- If after the completion of emergency road maintenance, additional maintenance actions are needed to comply with the performance standards in Subsection 4.4.2, EWEB shall implement such actions within one year.
- If EWEB reasonably anticipates compliance that implementation of the additional maintenance actions will take longer than one year, then EWEB shall establish a longer timeline in consultation with the RWWG and subject to approval by the USDA Forest Service.

4.4.4 Timeline

- EWEB shall perform emergency road maintenance activities as soon as reasonably possible during or following an emergency to restore safe road access to all Project facilities.
- Following the completion of emergency road maintenance, EWEB shall begin routine road maintenance as provided in Subsection 4.3 as soon as reasonably possible.

4.5 New and Temporary Road Construction

This section provides the procedures EWEB shall use for construction of new and temporary roads within the FERC Project Boundary. In all instances, EWEB shall give preference to using existing roads or to creating short temporary spurs from existing roads rather than constructing new roads. For new road construction activities EWEB shall consult with the RWWG subject to the approval of the USDA Forest Service. EWEB identified road construction to be performed under the New License in the FLA involving the realignment of the existing Smith High-Level Road (FR 2672689) from the Smith Ridge Road (FR 2672655) to Smith Dam (FR 2600730) in order to provide an alternate emergency access route to the top of Smith Dam. EWEB shall also need to develop new roads, under the New License for construction, operation and maintenance of upstream and downstream fish passage facilities, and potentially to access a new gage on the McKenzie River.

Realignment of Smith High-Level Road will require EWEB to construct about a one half-mile segment of new road. Smith High-Level Road is currently gated and signed at both the Smith Ridge Road and the Smith Lo-Level Road. EWEB shall gate and sign the new road segment at its terminus at the top of Smith Dam. EWEB shall design the new road segment the same as the existing High-Level Road, which is a single-lane road of native material. EWEB shall close the existing segment of the Smith High-Level Road (between the Smith Lo-Level Road and the new segment of the Smith High-Level Road) and rehabilitate the land involved to return its hydrologic function and to preclude recreational use.

Under the New License, EWEB shall develop new roads to provide access to portions of the upstream and downstream fish passage structures at Trail Bridge Reservoir for both construction, operation and maintenance purposes for the New License term. EWEB may also need to develop a road to access the proposed USGS gage on the lower Carmen Bypass reach of the McKenzie River (see Action 19 of the *Recreation and Aesthetic Resources Management Plan*; Martha Goodavish Planning & Design 2008). Because the location of the gage has yet to be determined, access requirements have not been evaluated. The addition of any permanent roads near the McKenzie River will require the closure and rehabilitation of an equal distance of existing roads, as required by the Northwest Forest Plan.

It is also likely that EWEB shall construct temporary roads at Trail Bridge Reservoir to accommodate portions of the fish passage construction. EWEB shall construct the temporary roads to appropriate specifications and close and remove the roads after fish passage construction is complete. See Subsection 4.6 below for road closure and restoration requirements.

EWEB may need to construct temporary roads to implement gravel augmentation and related activities within the lower Carmen Bypass Reach. EWEB shall keep all temporary roads as minimally invasive as reasonably practicable, and subject to cultural resource, botanical, and other required surveys. EWEB shall locate all access and staging areas on the east side of the McKenzie River. EWEB shall not construct any new permanent roads for gravel augmentation purposes. Some incidental tree removal may be needed to create the temporary access roads and staging areas. Any new temporary roads will remain on the terrace above the river, will not enter the inner gorge of the lower Carmen Bypass Reach, will not be observable from the river surface or bank, and will not cross any streams.

These temporary roads will be closed to public vehicular access except when opened for gravel augmentation activities, which are expected to last for between three to thirty days once every five to ten years. EWEB may reopen temporary access roads for use to meet the needs for gravel augmentation as described in the *Aquatics Management Plan* (Stillwater Sciences 2008b). Closure barriers will be constructed using natural materials. Between periods of use, temporary roads will be left in a self-maintaining condition that does not result in delivery of fine sediments to stream channels and could include appropriate water bar installation. Re-vegetation such as light scarification (1–3 inches deep) and seeding with native grass species will be conducted when determined appropriate by the USDA Forest Service, based on ground conditions and expected needs for future use, while allowing for possible future access for gravel augmentation efforts as needed.

For temporary and new road construction, EWEB shall follow the requirements of the Forest Plan (USDA Forest Service 1990) and subsequent documents including: the Northwest Forest Plan, Aquatic Conservation Strategy objectives, standards and guidelines for the Riparian Reserve Management Emphasis Areas (USDA Forest Service and USDI Bureau of Land Management 1994), and the *McKenzie Pass-Santiam Pass Scenic Byway Management Strategy* (USDA Forest Service 1992).

Specific protocols EWEB shall follow for new and temporary roads include:

- There will be no net increase in permanent roads on NFS lands within the Upper McKenzie Key Watershed (see Figures 1-1 through 1-4 for the location of the Upper McKenzie Watershed).
- In all instances, EWEB shall give preference to using existing roads or to creating short temporary spurs from existing roads rather than constructing new roads.
- For road construction activities, EWEB shall consult with the RWWG subject to approval by the USDA Forest Service.
- Avoid new road construction within Management Area (MA) 6d - McKenzie Wild and Scenic River corridor (see Figures 1-1 and 1-2) unless all other options have been analyzed and judged infeasible or unreasonably costly.
- Document the analysis of road options and consult with the RWWG regarding the analysis subject to approval by the USDA Forest Service.
- Close an equal distance of existing roads when permanent new roads are constructed in the McKenzie Wild and Scenic River corridor.
- Avoid construction of new and temporary roads in or across wetlands to the extent reasonably practicable.

- Minimize new road locations in management areas of Riparian Reserves to the extent reasonably practicable.
- Consult with the USDA Forest Service on completing a watershed analyses (including appropriate geotechnical analyses) prior to construction of new roads in Riparian Reserves.
- Prepare road design criteria, elements, and standards to govern new and temporary road operation, maintenance and reconstruction in consultation with the RWWG and subject to approval by the USDA Forest Service.
- Prepare operation and maintenance criteria that govern new and temporary road operation, maintenance, and management in consultation with the RWWG and subject to approval by the USDA Forest Service.
- Prepare plans for signs, gates, and culverts on new and temporary roads in consultation with the RWWG and subject to approval by the USDA Forest Service.
- Design roads, culverts, bridges and other stream crossings on new and temporary roads to accommodate at least the 100-year flood, including the associated bed load and debris.
- Design new and temporary roads with out-sloped roadway surfaces, except in cases where out-sloping would increase sediment delivery to streams or where out-sloping would be unfeasible or unsafe.
- Design road drainage away from potentially unstable channels, fills, and hill slopes.
- Design new and temporary roads to minimize sediment delivery to streams from roads.
- Design roads that improve and maintain fish passage at all road crossings of existing and potential fish-bearing streams.
- Design roads in a manner that restricts side casting on new and temporary roads as reasonably necessary to prevent the introduction of sediment to streams and reservoirs.
- For new and temporary road construction, minimize disruption of natural hydrologic flow paths, including diversion of stream flow and interception of surface and subsurface flow.
- Reconstruct new and temporary roads and associated drainage features that pose a substantial risk to Riparian Reserves resources.
- Prioritize reconstruction of new and temporary roads based on current and potential impact to riparian resources and ecological value of the riparian resources affected.
- Evaluate new and temporary roads for potential environmental impacts, including: threatened, endangered and sensitive wildlife species and habitat, cultural resources, visual resources and recreational opportunities.
- Once EWEB constructs new and temporary roads, follow the routine road maintenance requirements in Section 4.3 above.

4.5.1 Post-implementation monitoring

- EWEB shall include a site visit to temporary or new roads that are planned or under construction as part of the annual road inspection under Subsection 4.1 above. The site visit will allow for review of and comment on plans for new and temporary road construction proposed by EWEB.
- If the USDA Forest Service requests, EWEB shall coordinate a site visit of, or a meeting regarding, any location where EWEB proposes or is constructing a new or temporary road.

4.5.2 Performance standards

- The requirements of the Forest Plan, as amended (USDA Forest Service 1990, USDA Forest Service and USDI Bureau of Land Management 1994), provide the performance standards to be met by EWEB in constructing new and temporary roads.
- Once EWEB constructs a temporary or new road, the provisions for routine road maintenance in Subsection 4.3 above set forth the requirements from the Forest Plan for the maintenance of the new and temporary roads.

4.5.3 Maintenance actions

- If maintenance in addition to the routine road maintenance in Subsection 4.3 above is needed to comply with the performance standards in Subsection 4.5.2 above, EWEB shall implement such actions within one year.
- If EWEB reasonably anticipates that completion of the additional maintenance will take longer than one year, then EWEB shall establish a longer timeline in consultation with the RWWG and subject to approval by the USDA Forest Service.

4.5.4 Timeline

- EWEB shall prepare plans for temporary and new road development for consultation with the RWWG and subject to approval by the USDA Forest Service three months prior to construction.

4.6 Road Closure and Restoration

EWEB shall close temporary roads used for construction access at the Project and other Project roads and restore the impacted landscape when the roads will no longer be needed for the Project during the term of the New License. In closing and restoring any temporary and other Project roads, EWEB shall:

- Develop road closure plans in consultation with the RWWG and subject to approval by the USDA Forest Service.
- Prepare design criteria, elements, and standards to govern closure of roads in consultation with the RWWG and subject to approval by the USDA Forest Service.
- Prepare monitoring and maintenance criteria that govern management of the closed roads in consultation with the RWWG and subject to approval by the USDA Forest Service.

4.6.1 Post-implementation monitoring

- EWEB shall include, as part of an annual road inspection as provided in Subsection 4.1 above, a site visit to roads that are in the process of being closed and removed and a site visit two years after restoration work has been completed for such roads. The site visits will allow for the RWWG and USDA Forest Service to review and comment on restoration work proposed or carried out by EWEB.
- If the USDA Forest Service requests, EWEB shall coordinate a site visit of, or meeting regarding, any road that is in the process of being closed and removed and any location where a road has been closed and removed and the location restored.

4.6.2 Performance standards

- The Forest Plan, as amended (USDA Forest Service 1990, USDA Forest Service and USDI Bureau of Land Management 1994), provides the performance standards to be met by EWEB in closing and restoring Project roads and road segments.

4.6.3 Maintenance actions

- If additional actions are needed to comply with the performance standards in Subsection 4.6.2 above, EWEB shall implement such actions within one year.
- If EWEB reasonably anticipates that completion of the additional actions will take longer than one year, then EWEB shall establish a longer timeline in consultation with the RWWG and subject to approval by the USDA Forest Service.

4.6.4 Timeline

- EWEB shall prepare plans for road closure and restoration work for consultation with the RWWG and subject to approval by the USDA Forest Service three months prior to commencement of road closure or restoration work.

4.7 Waste Area Management

EWEB uses a limited acreage of NFS land to store and manage vegetative and geologic waste material that is generated through Project construction, operation and maintenance activities. The current vegetative waste management site below Smith Dam is within the FERC Project Boundary, as is the historical geologic waste material disposal site along the Adit Road (Forest Road 2600733) located off of the Smith River Lo-level Road. Additional vegetative waste management areas to be used over the New License term are at Carmen Diversion and Trail Bridge Dams, both within the FERC Project Boundary. EWEB shall locate a new 0.2-ha (0.5-acre) geologic waste area in the transmission line right-of-way (within the FERC Project Boundary), adjacent to Forest Road 2600713, above Trail Bridge Dam.

EWEB shall negotiate and execute a separate use agreement with the USDA Forest Service for the designation and use of waste areas outside of the FERC Project Boundary for either vegetative or geologic waste materials. The terms of any such use agreement will be negotiated at the time of the agreement and will be applicable solely to the agreement to which they pertain.

Emergency waste disposal necessary to protect Project facilities and other resources may also occur during the term of the New License. EWEB shall propose procedures for designating and prescreening emergency locations for temporary material placement and storage in preplanning for emergency waste disposal.

EWEB shall include the following for waste area management:

- Waste area development plans, including design plans for temporary, emergency and permanent waste areas will include specifications for site buffers for fire protection; waste area design (size and form for structural stability and reduction in visibility from sensitive viewing locations) for stability and water quality protection; site grading for water runoff

and waste water retention; and weed prevention and management and vegetative screening for screening the waste area from sensitive viewing locations including the McKenzie River, Carmen Diversion Reservoir, Trail Bridge Reservoir, the McKenzie River National Recreation Trail, and Highway 126.

- Waste area routine maintenance procedures, including annual site inspections, clearing and maintenance of buffer areas, re-contouring or reshaping of the waste area to achieve the designed size and form of the waste area, re-grading to maintain site runoff and waste water retention capabilities, and landscape maintenance of vegetative screening.
- Waste area emergency maintenance procedures, potentially including, emergency grading or clearing to protect site buffers, water quality, structural integrity of the waste area, and vegetative screening.
- Waste area closure and rehabilitation plans, including site closure plans and specifications for final site grading; final waste area re-contouring and stabilization; development of site revegetation specifications, including identification of plant species to be planted and plant protection systems needed (gopher and deer protection); site maintenance specifications (watering, weeding, repair of damaged plant protection and replacement planting); and gating and signing of roads.
- Waste area monitoring and maintenance procedures following closure and completion of rehabilitation, including inspection of the site every five years, and implementation of any maintenance to maintain the site in its closed and rehabilitated state.

4.7.1 Post-implementation monitoring

- EWEB shall conduct annual inspections of Project waste areas as provided in Subsection 4.1 above.
- If the USDA Forest Service requests, EWEB shall coordinate a site visit of, or meeting regarding Project waste areas.
- EWEB shall annually review with the USDA Forest Service special use authorization applicable to any waste area.

4.7.2 Performance standards

- EWEB shall manage and maintain Project vegetation and geologic waste areas in a safe and reliable manner consistent with the requirements of the Forest Plan, as amended, and in accordance with the Intergovernmental Agreement (IGA) or Special Use Authorization (SUA), as applicable, for the lands occupied by each waste area.

4.7.3 Maintenance actions

- EWEB shall perform maintenance actions needed to achieve compliance with performance standards in Subsection 4.7.2 above within one year after identification of the action.
- If EWEB reasonably anticipates that completion of the maintenance actions will take longer than one year, EWEB shall establish a longer timeline in consultation with the RWWG and subject to approval by the USDA Forest Service.

4.7.4 Timeline

- Monitoring and maintenance of waste areas will begin within one year after New License issuance.
- For any new waste area proposed by EWEB, EWEB shall prepare plans for the waste area for consultation with the RWWG and subject to approval by the USDA Forest Service a minimum of three months prior to construction of the waste area.

4.8 Staging Area Management

EWEB has maintained a Project staging area located on the east side of Highway 126, across from Trail Bridge Dam, since Project construction. EWEB shall continue to maintain this staging area during the term of the New License. It is also likely that EWEB shall develop new staging areas for construction of fish passage at Trail Bridge Dam.

Specific procedures EWEB shall use for developing and maintaining construction staging areas are:

- Avoid construction of a staging area within Management Area (MA) 6d - McKenzie Wild and Scenic River corridor (See Figures 1-1, 1-2).
- Avoid entirely construction of staging areas in or adjacent to wetlands.
- Design staging areas in consultation with the RWWG and subject to approval by the USDA Forest Service.
- Design staging areas to prevent the introduction of sediment to streams and reservoirs.
- Design staging areas to prevent the introduction of hazardous materials into hydrologic flow paths.
- Design staging areas to prevent the introduction of invasive and noxious weeds.
- Consult with the Oregon Department of Transportation for appropriate highway signage when staging areas are in use.
- Manage and maintain staging areas in a safe and reliable manner consistent with the requirements of the Forest Plan, as amended, and in accordance with the requirements of the IGA or SUA for the location of the staging area.
- Follow procedures below for reuse and rehabilitation of staging areas once construction activity is complete.

4.8.1 Post-implementation monitoring

- When not in use as a construction staging area, EWEB shall maintain the existing staging area located on the east side of Highway 126, across from Trail Bridge Dam, as a dispersed recreation site (as set forth in Subsection 7.2 of the *Recreation and Aesthetic Resources Management Plan*).
- EWEB shall rehabilitate staging areas by restoring native soil, grade and vegetation conditions in consultation with the RWWG and subject to approval by the USDA Forest Service when the staging areas are no longer needed for Project construction activities. Alternatively, in consultation with the RWWG and subject to approval by the USDA Forest Service, EWEB shall rehabilitate select staging areas for designated future use.

- EWEB shall consult with the RWWG and subject to approval of the USDA Forest Service prior to rehabilitating staging areas where future uses other than rehabilitation are planned.
- EWEB shall prevent the introduction of invasive and noxious weeds to rehabilitated areas.
- EWEB shall install gates and signs as necessary to protect the rehabilitation of the area.
- If staging areas are located in Management Area 11F – Scenic- Retention Foreground (See Figures 1-1 and 1-2), EWEB shall restore staging areas in a manner that meets a High Scenic Integrity level. EWEB shall consult with the RWWG and subject to the approval of the USDA Forest Service when planning restoration of staging areas located in Management Area 11F. High scenic integrity refers to:

“...landscapes where the valued landscape character ‘appears’ intact. Deviations may be present but must repeat the form, line, color, texture, and pattern common to the landscape character so completely and at such a scale that they are not evident.” (USDA Forest Service 1996).

4.8.2 Performance standards

- EWEB shall develop, manage and maintain staging areas in a safe and reliable manner that is consistent with the requirements of the Forest Plan, as amended, and in accordance with the requirements of the IGA or SUA for the location of each staging area.

4.8.3 Maintenance actions

EWEB shall complete routine maintenance of staging areas weekly during construction activities. EWEB shall include the following activities as part of the weekly routine maintenance:

- Collection and removal of trash and debris from staging areas and surrounding areas, especially in areas seen from the Scenic Byway, Trail Bridge Reservoir and Campground and the McKenzie River National Recreation Trail.
- In dry months, spraying of water on native soil areas where truck traffic and other activities generate fugitive dust.
- Inspection and repair or replacement of drainage and water quality protection features to ensure compliance with water quality protection standards.
- Inspections and maintenance, as necessary, of fuel and hazardous material storage areas.

4.8.4 Timeline

- EWEB shall notify the USDA Forest Service as soon as reasonably possible upon determination that the use of a construction staging area is necessary, but a minimum of one month prior to use.
- EWEB shall implement management and maintenance procedures immediately upon use of construction staging areas.
- EWEB shall complete routine maintenance on a weekly basis, at a minimum, during periods of construction activity.
- EWEB shall plan for rehabilitation of staging areas within one year after construction completion.
- EWEB shall complete the rehabilitation of staging areas within two years after construction completion.

5 REPORTING REQUIREMENTS

EWEB shall prepare an annual report regarding EWEB's implementation of this RWMP. EWEB shall provide a draft of the annual report to the RWWG for a 30-day comment period on the draft report. At the request of a RWWG member, EWEB shall extend the comment period for an additional 30 days. EWEB shall submit a final report and response to comments on the draft report to the Commission within 90 days after the end of the comment period. EWEB shall include, at a minimum, the following information in the annual report:

1. A summary of the actions that EWEB implemented during the previous calendar year.
2. A discussion of any substantial differences between the actions provided in this RWMP and the actions that EWEB implemented, including explanations for any substantial differences.
3. A summary of the actions EWEB plans to implement for the current calendar year.
4. A discussion of any substantial differences between the implementation schedule in this RWMP and the schedule for the actions EWEB plans to implement in the current calendar year, including an explanation for any substantial differences.
5. Documentation of consultation with the RWWG and approval by the agencies with approval authority regarding actions EWEB implemented under this RWMP in the previous calendar year.
6. Results of any monitoring that occurred during the previous calendar year, conclusions that EWEB draws from the monitoring results, and any changes to this RWMP EWEB proposes based on the monitoring results. EWEB shall consult with the RWWG and obtain any necessary approvals as provided in Sections 2.2.2.1, 2.2.2.2, 2.2.2.3, and 2.3 of this RWMP regarding any proposed changes to this RWMP based on the monitoring results.

6 REFERENCES CITED

Eugene Water & Electric Board. 2006. Carmen–Smith Hydroelectric Project, Final License Application. Prepared by Stillwater Sciences, Arcata, California for Eugene Water & Electric Board, Eugene, Oregon.

Martha Goodavish Planning & Design and Stillwater Sciences. 2006. Land use and management at the Carmen-Smith Hydroelectric Project, upper McKenzie River basin, Oregon. Final report. Prepared by Martha Goodavish Planning & Design, Walnut Creek, California, and Stillwater Sciences, Arcata, California for Eugene Water & Electric Board, Eugene, Oregon.

Martha Goodavish Planning & Design and Stillwater Sciences. 2008. Recreation and aesthetics management plan. Final plan. Prepared by Martha Goodavish Planning & Design, Walnut Creek, California, and Stillwater Sciences, Arcata, California for Eugene Water & Electric Board, Eugene, Oregon.

Stillwater Sciences. 2008a. Vegetation management plan. Final plan. Prepared by Stillwater Sciences, Arcata, California for Eugene Water & Electric Board, Eugene, Oregon.

Stillwater Sciences. 2008b. Aquatics management plan. Final plan. Prepared by Stillwater Sciences, Arcata, California for Eugene Water & Electric Board, Eugene, Oregon.

USDA Forest Service. 1990. Willamette National Forest land and resource management plan. USDA Forest Service, Northwest Region, Eugene, Oregon

USDA Forest Service. 1992. McKenzie Pass - Santiam Pass Scenic Byway management strategy: Willamette and Deschutes National Forests. USDA Forest Service, Pacific Northwest Region.

USDA Forest Service. 1996. Landscape aesthetics, a handbook for scenery management. Agricultural Handbook Number 701.

USDA Forest Service and USDI Bureau of Land Management. 1994. Record of decision for amendments to Forest Service and Bureau of Land Management planning documents within the range of the northern spotted owl and Standards and guidelines for management of habitat for late-successional and old-growth forest related species within the range of the northern spotted owl.

Figures

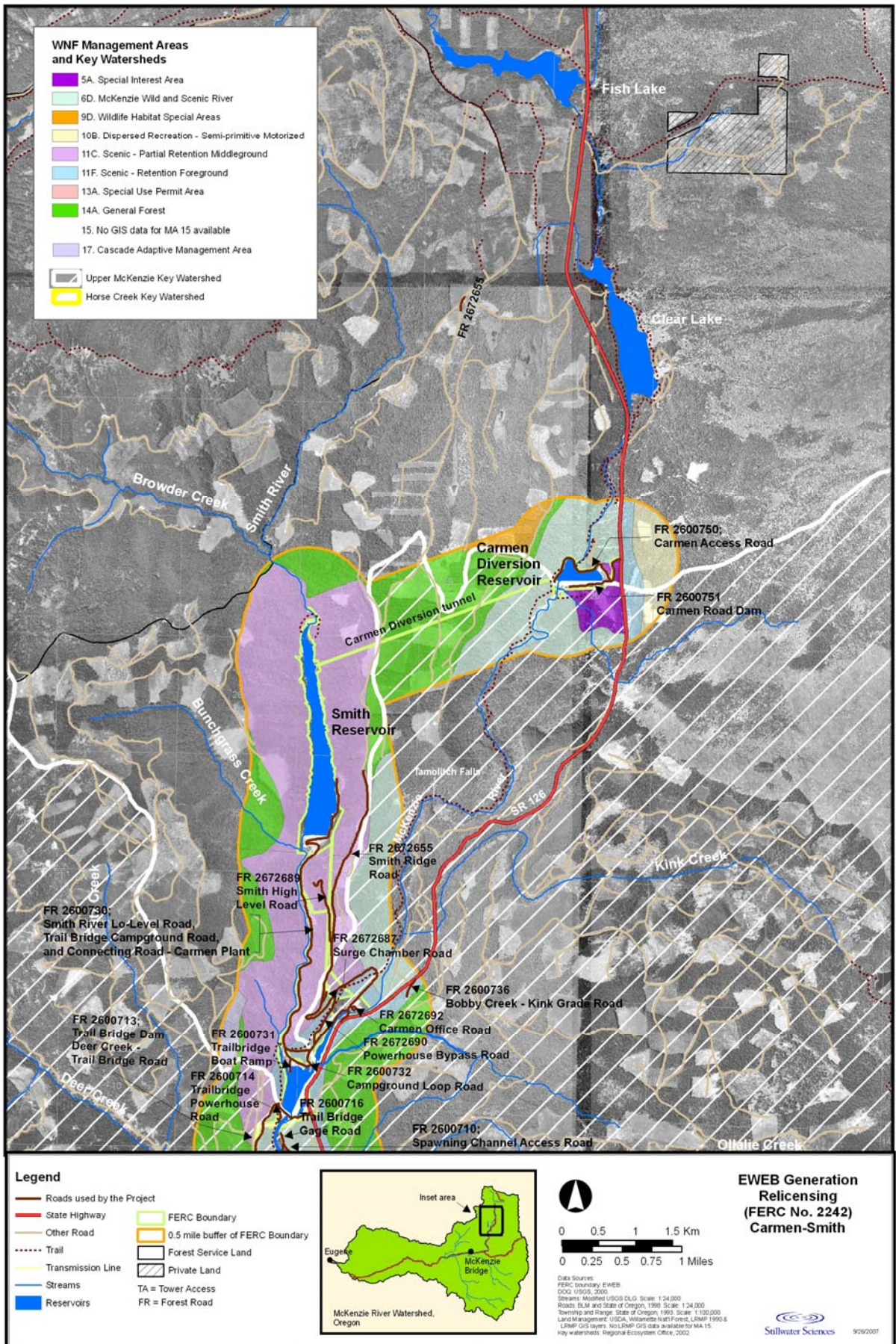

Figure 1-1. Project roads and USFS roads used by the Project, WNF Management Areas and Key Watersheds. Tile 1 of 3.

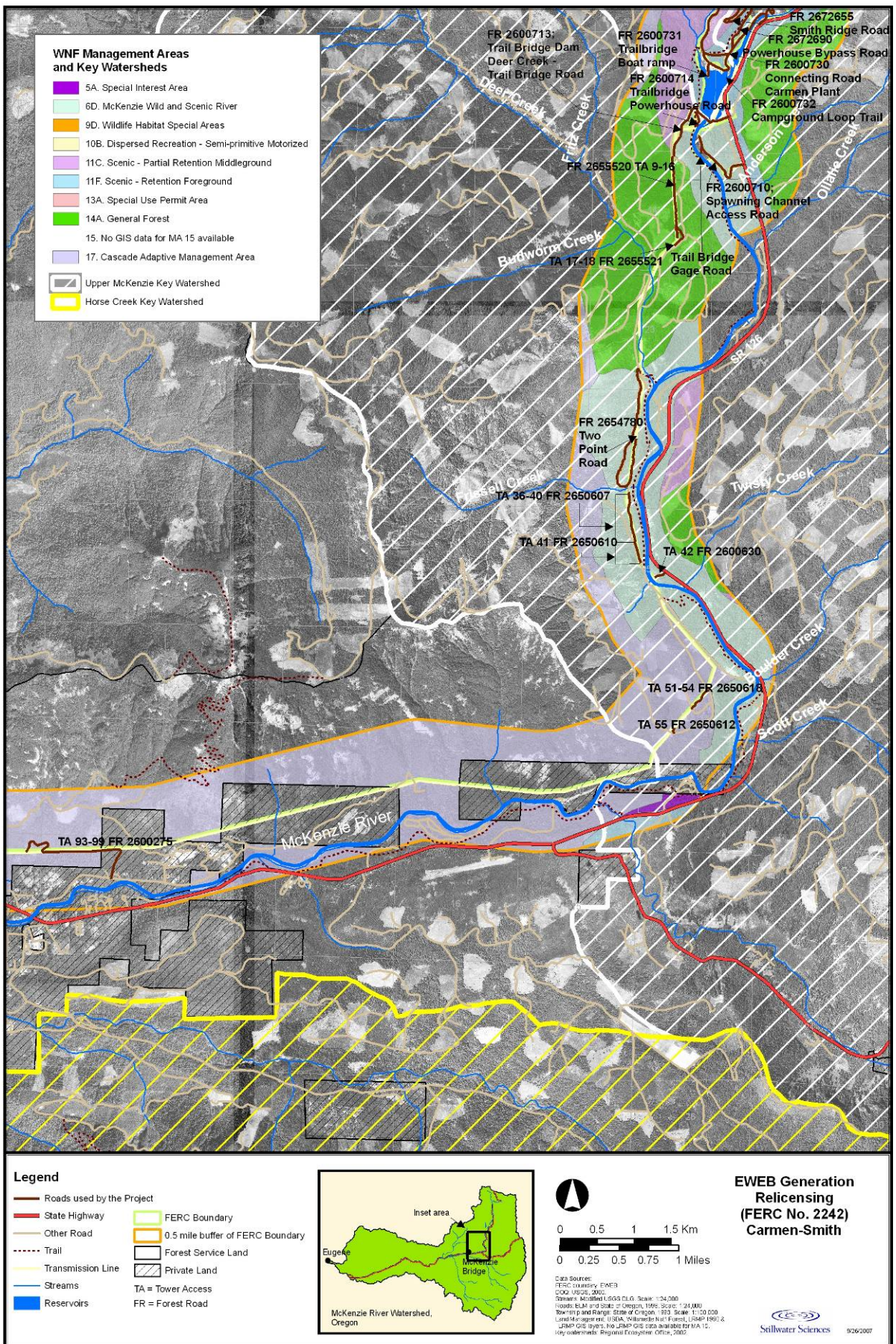

Figure 1-2. Project roads and USFS roads used by the Project, WNF Management Areas and Key Watersheds. Tile 2 of 3.

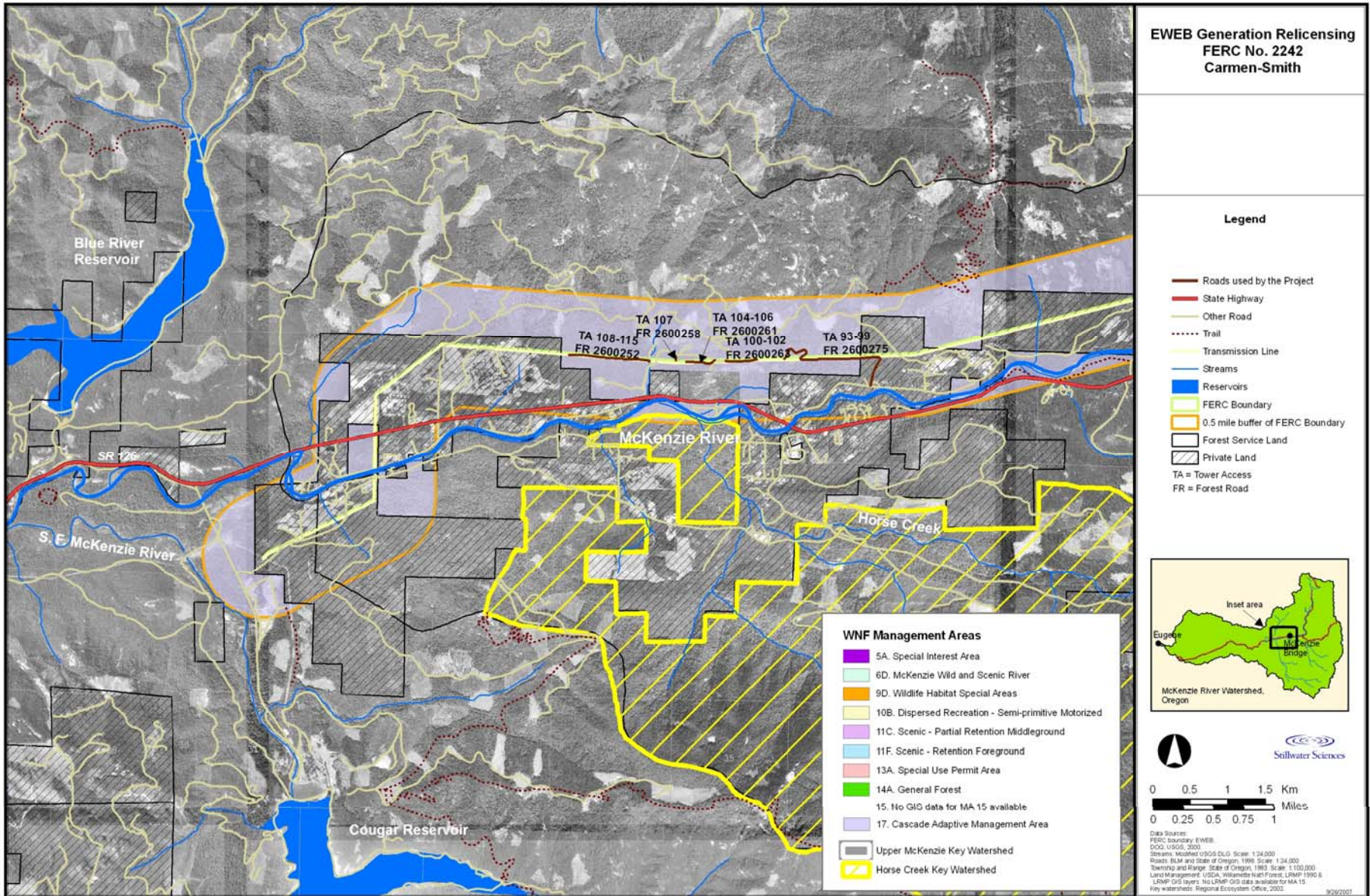

Figure 1-3. Project roads and USFS roads used by the Project, WNF Management Areas and Key Watersheds. Tile 3 of 3.

Attachments

Attachment A

Roads tables and photographs

Table A-1. Road inventory.

| WNF Forest Road # | Begin termini | End termini | Begin measure point | End measure point (miles) | Functional class ¹ | Jurisdiction | Lanes | Obj. maint. level ² | Oper. maint. level ³ | Route status ⁴ | Service life ⁵ | State - county | Surface type ⁶ | Traffic service level ⁷ | Common road name | Total length (miles) |
|-------------------|---------------|------------------------------|---------------------|---------------------------|-------------------------------|--------------|-------------|--------------------------------|---------------------------------|---------------------------|---------------------------|----------------|---------------------------|------------------------------------|---|----------------------|
| 2600750 | Hwy 126 | Sec 20 | 0 | 0.7 | L | USDA FS | 1 | 3 | 3 | EX | C | OR - Linn | AGG | D | Carmen Access Road | 0.7 |
| 2600751 | 2600750 | Spillway Carmen | 0 | 0.6* | L | USDA FS | 1 | 2 | 2 | EX | C | OR - Linn | AGG | D | Carmen Dam Road | 0.6 |
| 26600736 | | Hwy 126 | 0 | 0.1 | L | USDA FS | 1 | 2 | 2 | EX | C | OR - Linn | NAT | D | Bobby Creek (to Kink Grade Disposal Site) | 0.1 |
| 2600730 | Hwy 126 | Smith | 0 0.24 2.60 | 0.24 2.60 3.6 | L | USDA FS | 2 1 1 | 4 3 2 | 4 3 2 | EX | C | OR - Linn | AC AC AGG | B | Smith Lo-Level/Trail Bridge CG/Connecting Road-Carmen Plant | 3.6 |
| 2672692 | 2672655 | 2672692 | 0 0.065 | 0.065 0.107 | L | USDA FS | 1 | 4 2 | 4 2 | EX | C | OR - Linn | AC AGG | C | Carmen Office Road | 0.107 |
| 2600732 | 2600730 | 2600730 Trail | 0 | 0.4 | L | USDA FS | 1 | 4 | 4 | EX | C | OR - Linn | AGG | D | Campground Loop Road | 0.4 |
| 2600731 | 2600732 | Trail Bridge Reservoir | 0 | 0.1 | L | USDA FS | 1 | 3 | 3 | EX | C | OR - Linn | AGG | C | Trail Bridge Boat Ramp | 0.1 |
| 2672655 | 2672 | 2600730 | 0 0.1 | 0.1 3.7 | C | USDA FS | 1 | 4 2 | 4 2 | EX | C | OR - Linn | AC AGG | D | Smith Ridge Road | 3.7 |
| 2672690 | 2672655 | | 0 | 0.4 | L | USDA FS | 1 | 2 | 2 | EX | C | OR - Linn | AGG | D | Power Plant Bypass Road | 0.4 |
| 2672687 | 2672655 | Sec 1 to EWEB Tunnel | 0 | 0.1** | L | USDA FS | 1 | 2 | 2 | EX | C | OR - Linn | AGG | D | Surge Chamber Road | 0.1 |
| 2600713 | 2600 | 2655 | 0 | 0.8 | L | USDA FS | 1 | 2 | 2 | EX | C | OR - Linn | AGG | D | Trail Bridge Dam/Deer Creek-TB Road | 0.8 |
| 2600714 | 2600713 | Sec 12 | 0 | 0.2 | L | USDA FS | 1 | 2 | 2 | EX | C | OR - Linn | NAT | D | Trail Bridge Power Plant Road | 0.2 |
| 2600710 | 126 | Sec 11 South of Trail Bridge | 0 | 0.6 | L | USDA FS | 1 | 2 | 2 | EX | C | OR - Linn | AGG | D | Spawning Channel Access Road | 0.6 |
| 2600716 | Hwy 126 | Spawning Channel Road | 0 | 0.04 | L | USDA FS | 1 | 2 | 2 | EX | C | OR - Linn | NAT | D | Trail Bridge Gage Road | 0.04 |

| WNF Forest Road # | Begin termini | End termini | Begin measure point | End measure point (miles) | Functional class ¹ | Jurisdiction | Lanes | Obj. maint. level ² | Oper. maint. level ³ | Route status ⁴ | Service life ⁵ | State - county | Surface type ⁶ | Traffic service level ⁷ | Common road name | Total length (miles) |
|-------------------|---------------|-------------|---------------------|---------------------------|-------------------------------|--------------|-------|--------------------------------|---------------------------------|---------------------------|---------------------------|----------------|---------------------------|------------------------------------|----------------------------|----------------------|
| 2672689 | 2672 | Sec PB37 | 0 | 1.01 | L | USDA FS | 1 | 2 | 2 | EX | C | OR - Linn | AGG | D | Smith High-Level Road | 1.01 |
| 2655520 | 2655 | Sec 14 | 0 | 0.7 | L | USDA FS | 1 | 2 | 2 | EX | C | OR - Linn | NAT | D | Towers 9-16 Access Road | 0.7 |
| 2655521 | 2655520 | Sec 14 | 0 | 0.2 | L | USDA FS | 1 | 2 | 2 | EX | C | OR - Linn | NAT | D | Towers 17-18 Access Road | 0.2 |
| 2654780 | 2654000 | Sec 26 | 0 | 1.6 | L | USDA FS | 1 | 2 | 2 | EX | C | OR - Lane | AGG | D | Two Point Road | 1.6 |
| 2650607 | 2650610 | Sec 26 | 0 | 1.0 | L | USDA FS | 1 | 2 | 2 | EX | C | OR - Lane | AGG | D | Towers 36-40 Access Road | 1 |
| 2600630 | 2600000 | Sec 35 | 0 | 0.1 | L | USDA FS | 1 | 2 | 2 | EX | C | OR - Lane | NAT | D | Fish Ladder Rapid Road | 0.1 |
| 2650618 | 2650611 | Sec 02 | 0 | 0.2 | L | USDA FS | 1 | 2 | 2 | EX | C | OR - Lane | NAT | D | Towers 51-54 Access Road | 0.2 |
| 2650612 | 2650 | Sec 02 | 0 | 0.05 | L | USDA FS | 1 | 2 | 2 | EX | C | OR - Lane | NAT | D | Tower 55 Access Road | 0.05 |
| 2600275 | 2600280 | Sec 14 | 0 | 1.29 | L | USDA FS | 1 | 2 | 2 | EX | C | OR - Lane | NAT | D | Towers 93-99 Access Road | 1.29 |
| 2600263 | 2600705 | Sec 14 | 0 | 0.3 | L | USDA FS | 1 | 2 | 2 | EX | C | OR - Lane | AGG | D | Towers 100-102 Access Road | 0.3 |
| 2600261 | 2600705 | Sec 14 | 0 | 0.3 | L | USDA FS | 1 | 2 | 2 | EX | C | OR - Lane | NAT | D | Towers 104-106 Access Road | 0.3 |
| 2600258 | 2600705 | Sec 14 | 0 | 0.1 | L | USDA FS | 1 | 2 | 2 | EX | C | OR - Lane | NAT | D | Tower 107 Access Road | 0.1 |
| 2600252 | 2600254 | Sec 15 | 0 | 0.7 | L | USDA FS | 1 | 2 | 2 | EX | C | OR - Lane | NAT | D | Towers 108-115 Access Road | 0.7 |

* End of mapped road (not to end of dam)

** To concrete storage tank; another 205 feet of circular track access around tank

¹ Functional class: L= Local, C= Collector

² Objective maintenance level: 1=Basic custodial care (closed), 2=High clearance vehicles, 3=Suitable for passenger cars

³ Operational maintenance level: 1= Basic custodial care (closed), 2=High clearance vehicles, 3=Suitable for passenger cars

⁴ Route status: EX= existing

⁵ Service life: C= long term service

⁶ Surface type: AC=asphalt/concrete, AGG= crushed aggregate or gravel, CSOIL= compacted soil, NAT= native material, P= paved

⁷ Traffic service level: A=free-flowing mixed traffic, B=congested during heavy traffic, C=flow interrupted-use limited, D=slow flow or may be blocked

Table A-2. Gate inventory.

| Category | ID-miles from start point | Development status ¹ | Appraisal rating | Condition rating | Date last inspected | Remarks |
|--|---------------------------|---------------------------------|------------------|------------------|---------------------|--|
| pipe | 2600751-0.28 | EX | maintain | good | 6/14/2005 | has gate opening holder, 2 reflectors, no parking sign. Condition: some paint missing, otherwise good. |
| metal poles | 2600730-2.6 | Disposed | maintain | poor | 6/18/2005 | no gate present, thus non-functional as a gate |
| rail road tie | 2672655-0.3 | Disposed | maintain | | 6/17/2005 | has eyelet; doesn't look like gate is in use |
| metal pipe | 2600713-0.008 | EX | maintain | good | 6/19/2005 | painted pipe; signs intact, some paint chipping |
| metal pipe | 2600713-0.3 | EX | maintain | good | 6/19/2005 | painted pipe; some paint chipping |
| metal pipe | 2600710-0.1 | EX | maintain | good | 6/19/2005 | painted green; some paint chipping but overall good |
| painted metal pipe | 2672689-0.013 | EX | maintain | good | 6/19/2005 | gate with 2 yellow road marker signs on each post, gate marker signs and regulation signs; portions of gate not painted; one gate marker sign has bb holes |
| painted metal pipe | 2672689-1.0 | EX | maintain | good | 6/19/2005 | gate marker signs (red and white stripe) on both sides of gate; some paint flaking on gate; one bb gun hole on inside sign |
| metal gate made of poles; wooden posts | Tower Access 9-18-0.04 | EX | maintain | good | 6/20/2005 | signs slightly scarred although overall good shape |

| Category | ID-miles from start point | Development status¹ | Appraisal rating | Condition rating | Date last inspected | Remarks |
|------------------------------|----------------------------------|---------------------------------------|-------------------------|-------------------------|----------------------------|--|
| green metal poles with signs | 2654780-0.017 | EX | maintain | good | 6/20/2005 | some paint chipping |
| green metal pole | 2650607-0.017 | EX | repair | fair/critical | 6/22/2005 | EWEB lock jammed, does not work |
| green metal pole | 2600275-0.05 | EX | maintain | good | 8/1/06 | EWEB lock and others (likely Giustina Resources) |
| metal stock and pipes | 2600252-0.7 | EX | no | good | 6/20/2005 | |

¹ Development status: EX= existing

Table A-3. Sign inventory.

| Route | Miles from start point | Position | Sign message | Type | Size (in) | Support | Backing | Date checked | Condition/remarks |
|---------|------------------------|----------|--|-------------|------------------------------|---------------------|---------|--------------|--|
| 2600750 | 0.03 | right | N/A | snow marker | 18x16 | metal/steel pole | none | 6/14/2005 | white metal plate with circular reflector; condition: plate has bullet holes; reflector 1/2 gone; pole paint faded and flaking |
| 2600750 | 0.17 | right | N/A | snow marker | 18x16 | metal/steel pole | none | 6/14/2005 | condition: plate bent, reflector missing; red paint in fair condition; metal plate in good condition |
| 2600750 | 0.17 | left | N/A | snow marker | 18x16 | metal/steel pole | none | 6/14/2005 | condition: reflector missing |
| 2600750 | 0.35 | left | a) Carmen Diversion Boat Launching Ramp; Constructed by EWEB Administered by WNF; b) No motors on this reservoir | info | a) 66x28 b) 28x10 | 2 wooden 6x6s | wood | 6/14/2005 | condition: fair to poor; paint flaking; distorting image; chips in wood |
| 2600750 | 0.39 | right | Load limit 15 tons designated for HS-15-44 | reg | 16x12 | steel pole | none | 6/14/2005 | metal painted sign |
| 2600750 | 0.39 | left | a) trail symbol (2); b) arrow (2) | info | a) 8x8, 12x12; b) 12x6, 12x6 | 4x4 wood post | none | 6/14/2005 | a) painted metal sign; b) carsonite/other/plastic composite; condition: a) bb gun holes; b) bb gun holes |
| 2600750 | 0.41 | right | Load limit 15 tons designated for HS-15-44 | reg | 16x12 | wooden support 10x3 | none | 6/14/2005 | posted on end of bridge railing |
| 2600750 | 0.41 | right | N/A | snow marker | 18x16 | metal/steel pole | none | 6/14/2005 | condition: plate torn; bb gun holes; reflector missing |
| 2600750 | 0.41 | left | N/A | snow marker | 18x16 | metal/steel pole | none | 6/14/2005 | condition: bent and torn plate; reflector missing; pole paint flaking |

| Route | Miles from start point | Position | Sign message | Type | Size (in) | Support | Backing | Date checked | Condition/remarks |
|---------|------------------------|--------------------------|--|---------------------------|---------------------------------|-----------------|---------|--------------|--|
| 2600750 | 0.49 | right | a) trail symbol; b) arrow | info | a) 12x12; b) 12x6 | 4x4 wood post | none | 6/14/2005 | a) plywood coated; b) composite plastic/carsonite |
| 2600751 | 0.1 | right | Carmen Reservoir - no camping | info | 34x24 | 4x4 wood post | none | 6/14/2005 | condition: fair; post leaning and split border flaking off |
| 2600751 | 0.27 | right | Beaver Marsh Trail | info | 24x10.5 | 4x4 wood post | none | 6/14/2005 | condition: fair; weathering caused to darken, hard to read |
| 2600751 | 0.37 | left | Viewing platform | info | 24x48 (3 panels) | wood platform | none | 6/14/2005 | condition: good |
| 2600751 | 0.003 (17 ft) | left and right (2 signs) | N/A | reflector | 3x12 | steel poles (2) | none | 6/14/2005 | white metal reflective plate; condition: a) good; b) poor; post bent |
| 2600751 | 0.003 (21 ft) | left | a) Carmen River Reservoir with arrow; b) Carmen River Reservoir with arrow; c) stop sign | a) info; b) info; c) warn | a) 72x18; b) 72x18; c) standard | 4x6 wood post | none | 6/14/2005 | a) coated wood metal; b) coated wood metal |
| 2600751 | 0.009 (47 ft) | left and right (2 signs) | N/A | reflector | 3x12 | steel poles (2) | none | 6/14/2005 | condition: a) poor; b) fair |
| 2600751 | 0.09 | left | N/A | snow marker | 6x18 | steel pole | none | 6/14/2005 | snow post with reflector; white metal plate; condition: fair; no reflector, plate bent |
| 2600751 | 0.11 | right | N/A | snow marker | 6x18 | steel pole | none | 6/14/2005 | condition: poor; plate oriented off of road, no reflector |
| 2600751 | 0.17 | right | N/A | snow marker | 6x18 | steel pole | none | 6/14/2005 | condition: poor; bent, no reflector |
| 2600751 | 0.23 | left and right (2 signs) | N/A | snow marker | 6x18 | steel pole | none | 6/14/2005 | condition: poor; both signs facing wrong direction |

| Route | Miles from start point | Position | Sign message | Type | Size (in) | Support | Backing | Date checked | Condition/remarks |
|-------------------|------------------------|----------|--|-----------------|--------------------|--------------------|---------|--------------|---|
| 2600751 | 0.25 | right | N/A | snow marker | 6x18 | steel pole | none | 6/14/2005 | condition: critical; white plate crumpled, hazardous, red metal post missing |
| N/A (Bobby Creek) | 0.03 | right | N/A | road marker | 12x3 | carsonite post | none | 6/14/2005 | reflective strip |
| N/A (Bobby Creek) | 0.03 | right | N/A | road marker | 12x3 | carsonite post | none | 6/14/2005 | reflective strip |
| 2600730 | 0.002 (11 ft) | left | stop | warn | standard | 4x4 wood post | none | 6/18/2005 | condition: good |
| 2600730 | 0.008 (44 ft) | left | a) EWEB Carmen Smith Project FERC 2242; b) Anglers regulatory sign | a) info; b) reg | a) 42x52; b) 10x10 | two 4x4 wood posts | none | 6/18/2005 | a) metal coated; b) yellow laminate; condition: both good |
| 2600730 | 0.02 | right | N/A | Unknown | unknown | 54 in. metal | none | 6/18/2005 | condition: critical; sign missing; should be replaced or pole removed; pole slanted, wires twisted into notches |
| 2600730 | 0.02 | right | 2600 730 | Info | 5x9 | wood post | none | 6/18/2005 | painted plywood; condition: fair; slightly obstructed by vegetation |
| 2600730 | 0.09 | left | a) Anglers, you are in Bull Trout Territory! If you don't know, be safe and let it go; b) Anglers Trail Bridge Reservoir (fishing regulations) | a) info; b) reg | a) 48x48; b) 10x10 | two 4x4 wood posts | none | 6/18/2005 | a) metal coated; b) yellow laminate; condition: both good |
| 2600730 | 0.09 | left | N/A | Snow marker | 6x18 | metal pole | none | 6/18/2005 | condition: fair, red paint missing |
| 2600730 | 0.09 | right | Narrow bridge | Warn | 24x24 | metal pole | none | 6/18/2005 | painted on plywood; attached to pole on bridge; condition: good, some yellow paint peeling |

| Route | Miles from start point | Position | Sign message | Type | Size (in) | Support | Backing | Date checked | Condition/remarks |
|---------|------------------------|----------|--|-----------------|----------------------------|--------------------|---------|--------------|---|
| 2600730 | 0.13 | left | Narrow bridge | Warn | 24x24 | metal pole | none | 6/18/2005 | condition: good |
| 2600730 | 0.13 | left | N/A | Snow marker | 6x18 | metal pole | none | 6/18/2005 | condition: poor, reflector missing, white plate bent, red paint peeling |
| 2600730 | 0.13 | right | No fishing from bridge | warn, reg | 14x14 | street lamp post | none | 6/18/2005 | green coated metal; condition: good |
| 2600730 | 0.13 | right | a) Trail Bridge - 1/2 Smith River Reservoir - 3; b) 2600730; c) arrow sign | Info | a) 69x20; b) 12x9; c) 10x8 | two 4x4 wood posts | none | 6/18/2005 | condition: poor, paint peeling |
| 2600730 | 0.15 | right | a) one lane traffic; b) speed 10 | a) warn; b) reg | a) 30x30; b) 24x30 | 4x4 wood post | none | 6/18/2005 | a) fair, sign bent, faded by sun; b) good |
| 2600730 | 0.16 | right | N/A | Road marker | 6x12 | metal pole | none | 6/18/2005 | yellow coated metal; condition: good |
| 2600730 | 0.17 | right | N/A | Road marker | 6x12 | metal pole | none | 6/18/2005 | yellow coated metal; condition: good |
| 2600730 | 0.2 | right | N/A | Snow marker | 6x18 | metal pole | none | 6/18/2005 | white coated metal; condition: good, reflector intact, red paint flaking/peeling, faces exiting traffic |
| 2600730 | 0.22 | left | N/A | Road marker | 6x12 | metal pole | none | 6/18/2005 | yellow coated metal; condition: good |
| 2600730 | 0.2 | left | a) slow; b) one lane traffic | warn, reg | a) 30x30; b) 30x30 | 4x4 wood post | none | 6/18/2005 | condition: good, a bit faded by sun |
| 2600730 | 0.2 | right | a) one lane road with turn-outs, please drive carefully; b) 15 mph | a) warn; b) reg | a) 27x45; b) 18x18 | 4x4 wood post | none | 6/18/2005 | yellow coated metal; condition: good, some scratches on a) |
| 2600730 | 0.2 | left | N/A | Road marker | 6x12 | metal pole | none | 6/18/2005 | yellow coated metal; condition: good |

| Route | Miles from start point | Position | Sign message | Type | Size (in) | Support | Backing | Date checked | Condition/remarks |
|---------|------------------------|----------|---|-------------|--------------------|----------------|---------|--------------|--|
| 2600730 | 0.3 | left | N/A | Snow marker | 6x18 | metal pole | none | 6/18/2005 | white coated metal; red painted pole bolted on top of metal pole; condition: fair, reflector missing, paint peeling, plate bent |
| 2600730 | 0.3 | right | N/A | Road marker | 6x12 | metal pole | none | 6/18/2005 | yellow coated metal; pole has circular plastic slipped inside; condition: good |
| 2600730 | 0.3 | right | N/A | Snow marker | 6x18 | metal pole | none | 6/18/2005 | white coated metal; red painted pole bolted on top of metal pole; condition: fair, reflector missing, red paint peeling, sign bent |
| 2600730 | 0.3 | left | A careless match destroys... | Info | 17.5x45 | two wood posts | none | 6/18/2005 | plastic laminate stapled to plywood; condition: good |
| 2600730 | 0.4 | left | N/A | Road marker | 3.5x14 | metal pole | none | 6/18/2005 | white coated metal with reflective tape; condition: good, bottom half of pole spray-painted fluorescent orange |
| 2600730 | 0.4 | left | a) Willamette National Forest Campground Trail Bridge; b) Forest Service U.S. Dept of Agriculture | Info | a) 59x60; b) 74x36 | 4x8 wood legs | none | 6/18/2005 | condition: a) fair, some paint chipping but message legible; b) good |
| 2600730 | 0.4 | right | Forest Service U.S. Dept of Agriculture U.S. fee area | Reg | 18 (triangle) | 4x4 wood post | none | 6/18/2005 | coated metal; condition: good |
| 2600730 | 0.4 | right | N/A | Road marker | 6x18 | metal pole | none | 6/18/2005 | yellow coated metal; condition: good |
| 2600730 | 0.5 | right | N/A | Road marker | 6x18 | metal pole | none | 6/18/2005 | yellow coated metal; condition: good |

| Route | Miles from start point | Position | Sign message | Type | Size (in) | Support | Backing | Date checked | Condition/remarks |
|---------|------------------------|----------|--|----------------------------|---|--------------------|---------|--------------|--|
| 2600730 | 0.5 | left | N/A | Road marker | 3.5x14 | metal pole | none | 6/18/2005 | white coated metal with reflective tape; sign facing traffic entering campground; bottom half of pole spray painted fluorescent orange |
| 2600730 | 0.5 | left | N/A | Road marker | 3.5x14 | metal pole | none | 6/18/2005 | white coated metal with reflective tape; sign facing exiting traffic; bottom half of pole spray painted fluorescent orange. Condition: good, |
| 2600730 | 0.6 | right | N/A | Road marker | 6x18 | metal pole | none | 6/18/2005 | yellow coated metal; condition: good |
| 2600730 | 0.7 | right | N/A | Unknown | unknown | metal pole | none | 6/18/2005 | condition: critical; no sign present; either add sign or remove pole; pole slightly crooked |
| 2600730 | 0.7 | right | N/A | Road marker | 6x18 | metal pole | none | 6/18/2005 | yellow coated metal; condition: good |
| 2600730 | 0.8 | left | a) trail marker; b) arrow; c) trail marker; d) arrow | Info | a) 11.5x12; b) 6x12; c) 11.5x12; d) 6x12 | circular wood post | none | 6/18/2005 | coated plywood; condition: good, some wearing but still clear |
| 2600730 | 0.9 | right | a) 15 mph; b) N/A | a) warn; b) road marker | a) 18x18; b) 6x18 | metal pole | none | 6/18/2005 | yellow coated metal; red painted pole bolted to metal pole; condition: good |
| 2600730 | 0.9 | left | a) congestion; b) 15 mph | a) warn; b) reg | a) 24x24; b) 18x18 | 4x4 wood post | none | 6/18/2005 | a) yellow coated plywood; b) yellow coated metal. Condition: good, a) some nicks; b) slightly bent |
| 2600730 | 0.9 | right | N/A | Road marker | 6x18 | metal pole | none | 6/18/2005 | yellow coated metal; condition: fair |

| Route | Miles from start point | Position | Sign message | Type | Size (in) | Support | Backing | Date checked | Condition/remarks |
|---------|------------------------|----------|--------------|------------------|-----------|------------|---------|--------------|---|
| 2600730 | 1.0 | right | N/A | Road marker | 6x12 | metal pole | none | 6/18/2005 | yellow coated metal; condition: good |
| 2600730 | 1.2 | right | N/A | Road marker | 6x12 | metal pole | none | 6/18/2005 | yellow coated metal; condition: good |
| 2600730 | 1.2 | left | N/A | Snow marker | 6x18 | metal pole | none | 6/18/2005 | white metal; painted red pole bolted to metal pole; condition: fair, reflector missing, red paint flaking |
| 2600730 | 1.2 | left | N/A | Snow marker | 6x18 | metal pole | none | 6/18/2005 | white painted metal; painted red pole bolted to metal pole; condition: fair, reflector missing, sign bent slightly |
| 2600730 | 1.2 | right | N/A | Road marker | 6x12 | metal pole | none | 6/18/2005 | yellow coated metal; condition: good |
| 2600730 | 1.2 | left | N/A | Snow marker | 6x18 | metal pole | none | 6/18/2005 | painted metal; painted red pole bolted to top of metal pole; condition: critical, sign obstructed by tree, reflector missing, sign bent |
| 2600730 | 1.3 | right | N/A | snow/road marker | 6x12 | metal pole | none | 6/18/2005 | yellow coated metal; red painted pole bolted to metal pole; condition: good, red paint, chipped |
| 2600730 | 1.5 | left | N/A | Snow marker | 6x18 | metal pole | none | 6/18/2005 | red painted pole bolted to top of metal pole; condition: fair, reflector missing |
| 2600730 | 1.5 | right | N/A | Road marker | 6x12 | metal pole | none | 6/18/2005 | yellow coated metal; condition: good |
| 2600730 | 1.6 | right | N/A | Road marker | 6x12 | metal pole | none | 6/18/2005 | yellow coated metal; condition: good, slightly facing away from northbound traffic |

| Route | Miles from start point | Position | Sign message | Type | Size (in) | Support | Backing | Date checked | Condition/remarks |
|---------|------------------------|----------|---|-------------|-----------|---------------|---------|--------------|---|
| 2600730 | 1.7 | left | N/A | Snow marker | unknown | metal pole | none | 6/18/2005 | red painted pole bolted to top of metal pole; condition: critical, sign missing |
| 2600730 | 1.7 | left | N/A | Snow marker | 6x18 | metal pole | none | 6/18/2005 | red painted pole bolted to top of metal pole; condition: critical, bb gun/bullet holes, no reflector |
| 2600730 | 1.8 | left | N/A | Snow marker | 6x18 | metal pole | none | 6/18/2005 | red painted pole bolted on top of metal pole; condition: poor, reflector missing, sign bent |
| 2600730 | 1.8 | left | N/A | Snow marker | 6x18 | metal pole | none | 6/18/2005 | red painted pole bolted on top of metal pole; condition: poor, reflector missing, sign bent |
| 2600730 | 1.9 | right | N/A | Road marker | unknown | metal pole | none | 6/18/2005 | condition: critical, no sign present, either sign should be replaced or pole removed |
| 2600730 | 1.9 | right | N/A | Road marker | 3.5x9 | metal pole | none | 6/18/2005 | white metal with reflective tape; condition: good |
| 2600730 | 2.2 | left | Danger automatic equipment water level subject to sudden change (also in Spanish) | Warn | 24x18 | 4x4 wood post | none | 6/18/2005 | painted metal; condition: good, slight notch in wood post |
| 2600730 | 2.3 | right | N/A | Snow marker | 6x18 | metal pole | none | 6/18/2005 | red painted pole bolted on top of metal pole; condition: poor, reflector missing, bullet holes, post slanted, red peeling paint |
| 2600730 | 2.5 | right | N/A | Snow marker | 6x18 | metal pole | none | 6/18/2005 | red painted pole bolted on top of metal pole; condition: critical, sign needs reattachment, red pole paint scraped/chipped |

| Route | Miles from start point | Position | Sign message | Type | Size (in) | Support | Backing | Date checked | Condition/remarks |
|---------|------------------------|----------|---|-------------|-----------|---------------|---------|--------------|--|
| 2600730 | 2.6 | right | pavement ends | warn/info | 41x41 | 4x4 wood post | none | 6/18/2005 | condition: poor, bb gun shots make wording slightly illegible, wood post damaged (hacked) |
| 2600730 | 2.6 | right | N/A | Road marker | unknown | metal pole | none | 6/18/2005 | plastic pole zip tied to metal pole; condition: fair, no sign attached |
| 2600730 | 2.6 | right | N/A | Road marker | unknown | metal pole | none | 6/18/2005 | condition: critical, no sign present, either sign should be replaced or pole removed |
| 2600730 | 2.7 | left | N/A | Snow marker | 18x6 | metal pole | none | 6/18/2005 | telephone pole with 5 reflectors (one missing) visible from both sides of traffic; condition: critical, half of reflector missing, sign bent |
| 2600730 | 2.7 | left | N/A | Snow marker | 9x3.5 | metal pole | none | 6/18/2005 | pink plastic pole wired to metal pole, pole painted white with reflective tape; condition: fair, reflector tape chipped |
| 2600730 | 2.8 | left | N/A | Snow marker | 18x6 | metal pole | none | 6/18/2005 | condition: critical, red pole and reflector missing, white paint chipped, pole lop-sided |
| 2600730 | 2.8 | left | N/A | Snow marker | unknown | metal pole | none | 6/18/2005 | condition: critical, red pole and reflector missing |
| 2600730 | 2.8 | left | Danger automatic equipment water level subject to sudden change (also in Spanish) | Warn | 24x18 | 4x4 wood post | none | 6/18/2005 | painted metal; condition: good |

| Route | Miles from start point | Position | Sign message | Type | Size (in) | Support | Backing | Date checked | Condition/remarks |
|---------|------------------------|----------|---|-------------|-----------|------------|---------|--------------|--|
| 2600730 | 2.8 | right | N/A | Snow marker | 18x6 | metal pole | none | 6/18/2005 | pink plastic pole attached to metal pole with zip ties; condition: critical, reflector missing, plastic pole fragmented at zip tie |
| 2600730 | 2.8 | right | N/A | Snow marker | 18x6 | metal pole | none | 6/18/2005 | plastic painted pole attached to metal pole with zip ties; condition: good, reflector needs replacement |
| 2600730 | 2.9 | right | N/A | Snow marker | unknown | metal pole | none | 6/18/2005 | plastic painted pole attached to metal pole with zip ties; condition: poor, slanted pole, no reflector or white painted sign |
| 2600730 | 2.9 | right | N/A | Snow marker | 18x6 | metal pole | none | 6/18/2005 | painted metal; condition: good, white paint good, red paint chipped, reflector has minor chip |
| 2600730 | 2.9 | right | N/A | Snow marker | 18x6 | metal pole | none | 6/18/2005 | condition: good, red paint chipping |
| 2600730 | 2.9 | right | N/A | Snow marker | 18x6 | metal pole | none | 6/18/2005 | painted metal; condition: fair, red paint chipping, no white paint, some fluorescent orange paint sprayed on pole |
| 2600730 | 3.0 | right | N/A | Snow marker | | metal pole | none | 6/18/2005 | painted metal; condition: good, some red paint chipping |
| 2600730 | 3.0 | right | Smith Boat Launch, no overnight camping | Reg | 24x24 | metal pole | none | 6/18/2005 | metal pole and red snow marker pole together, snow marker pole has no sign or reflector (intentionally); condition: good, missing letters from words |

| Route | Miles from start point | Position | Sign message | Type | Size (in) | Support | Backing | Date checked | Condition/remarks |
|---------|------------------------|----------|---|-----------------|--------------------|----------------------------|---------|--------------|---|
| 2600730 | 3.0 | right | N/A | Snow marker | 18x6 | metal pole | none | 6/18/2005 | painted metal; condition: critical, half of reflector missing, bottom part bent, slightly chipped red paint |
| 2600730 | 3.0 | right | N/A | Snow marker | 18x6 | metal pole | none | 6/18/2005 | condition: critical, red pole and reflector missing |
| 2600730 | 3.1 | left | N/A | Snow marker | 18x6 | metal pole | none | 6/18/2005 | condition: critical, reflector missing, red paint almost gone, bullet holes, lower portion obstructed by vegetation |
| 2600730 | 3.1 | right | N/A | Road marker | 12x6 | metal pole | none | 6/18/2005 | near culvert; coated metal; condition: good |
| 2600730 | 3.1 | left | N/A | Road marker | 12x6 | metal pole | none | 6/18/2005 | yellow coated metal |
| 2600730 | 3.1 | left | N/A | Road marker | 12x6 | metal pole | none | 6/18/2005 | yellow coated metal; condition: good |
| 2600730 | 3.2 | left | a) no parking, boat launch only; b) Lakes End Campground access by boat 2 miles | a) reg; b) info | a) 24x18; b) 24x24 | 4x4 wood post | none | 6/18/2005 | coated metal; condition: a) good, paint chipping but still easily read; b) fair, bullet holes but readable |
| 2600732 | 0.006 (34 ft) | right | Information kiosk personal notes | Info | 72x45 | 6x6 wood post | | 6/19/2005 | 2x6 wooden planks; condition: good |
| 2600732 | 0.009 (46 ft) | right | self-service pay station - daily fee required | Reg | 84x45 | 6x6 wood post | none | 6/19/2005 | condition: good |
| 2600732 | 0.01 (53 ft) | right | information kiosk, several sign postings: "no fireworks" "quiet" "anglers..." | info/reg | 72x45 | 6x6 wood post | none | 6/19/2005 | 2600732-0.006, 0.009, and 0.01 all connected by shared supports; condition: good |
| 2600732 | 0.014 (73 ft) | right | barrier free fishing access | Info | 36x19 | 4 in. diameter wooden post | none | 6/19/2005 | coated metal; condition: good, perforation at bottom right side |

| Route | Miles from start point | Position | Sign message | Type | Size (in) | Support | Backing | Date checked | Condition/remarks |
|---------|------------------------|----------|--|----------------------------|-----------------------------|--------------------------|---------|--------------|---|
| 2600732 | 0.15 | left | 10 mph | Reg | 18x18 | 4x4 wood post | none | 6/19/2005 | coated metal; condition: fair, sign is loose, paint chipped and scratched, message is visible |
| 2600732 | 0.27 | left | self-service pay station kiosk | Reg | 84x45 | 6x6 wood post | none | 6/19/2005 | 2x6 wooden planks |
| 2600732 | 0.28 | left | information kiosk | info/reg | 59x44 | 6x6 wood post | none | 6/19/2005 | condition: good |
| 2600732 | 0.28 | left | 10 mph | Reg | 18x18 | wood beam | none | 6/19/2005 | coated metal; wood beam attached to wood post of information kiosk; condition: good |
| 2600732 | 0.27 | right | N/A | Unknown | unknown | 4 in. diameter wood post | none | 6/19/2005 | condition: critical, sign is missing, either need to replace sign or remove pole |
| 2600732 | 0.28 | left | EWEB Trail Bridge Reservoir normal daily changes in lake elevation | Info | 42x51 | 4x4 wood post | none | 6/19/2005 | coated metal; condition: good, some chips in sign |
| 2600731 | 0.04 | right | boat launch parking only | Reg | 28x12 | 4x4 wood post | none | 6/14/2005 | coated wood; condition: critical, peeling, fading, unreadable |
| 2600731 | 0.07 | left | a) Trail Bridge Reservoir, normal daily changes in lake elevation; b) Anglers, no bait; c) OW175 | a) info; b) reg; c) road # | a) 42x46; b) 10x10; c) 3x32 | two 4x4 wood posts | none | 6/14/2005 | a) painted metal; b) plastic; c) carsonite; condition: a) fair; b) fair; c) fair |
| 2600731 | 0.08 | right | N/A | Unknown | unknown | 6x6 wood post | unknown | 6/14/2005 | condition: critical, sign is missing, either need to replace sign or remove pole |
| 2600731 | 0.09 | right | speed limit 5 mph | Reg | 12x18 | 4x4 wood post | unknown | 6/14/2005 | carsonite; not clear if sign refers to boat ramp speed or speed on reservoir |
| 2672655 | 0.007 (36 ft) | right | a) 2672 655; b) limited maintenance | a) info; b) info | a) 9x12; b) 9x18 | 4.5 diameter wood post | none | 6/17/2005 | coated plywood; condition: a) fair, peeling paint; b) fair, plywood separating |

| Route | Miles from start point | Position | Sign message | Type | Size (in) | Support | Backing | Date checked | Condition/remarks |
|---------|------------------------|----------|--|--------------------|-----------------------|--------------------------|---------|--------------|--|
| 2672655 | 0.03 | right | N/A | Unknown | unknown | metal pole | none | 6/17/2005 | condition: critical, sign is missing, either need to replace sign or remove pole |
| 2672655 | 0.03 | right | a) speed 15 mph; b) caution water line crossing | a) reg; b) warn | a) 24x30; b) 12x18 | 4x4 wood post | none | 6/17/2005 | coated metal; condition: a) good, fading; b) fair, paint peeling |
| 2672655 | 0.03 | left | caution water line crossing | Warn | 12x18 | wood post | none | 6/17/2005 | condition: fair, paint peeling |
| 2672655 | 0.11 | right | N/A | Snow markers (4) | 6x18 | metal pole | none | 6/17/2005 | condition: a) critical, paint peeling, no sign, reflector; b) critical, bullet and bb gun holes, damaged reflector, pole slanted; c) critical, red paint peeling, no sign or reflectors; d) critical, sign bent, missing reflector |
| 2672655 | 0.14 | left | speed 15 mph | Reg | 24x30 | 4x4 wood post | none | 6/17/2005 | coated metal; condition: fair, post slanted, bullet hole in sign |
| 2672655 | 0.3 | right | double arrow | Info | 4x12 | 5 in. diameter wood post | none | 6/17/2005 | coated metal; condition: fair, bullet holes in sign and post |
| 2672655 | 0.4 | right | N/A | Road marker | 6x12 | metal pole | none | 6/17/2005 | coated yellow metal; condition: good |
| 2672655 | 0.5 | right | N/A | Road marker | 6x12 | metal pole | none | 6/17/2005 | coated yellow metal; condition: good |
| 2672655 | 0.6 | right | N/A | Road marker | 6x12 | metal pole | none | 6/17/2005 | coated yellow metal; condition: good |
| 2672655 | 1.3 | left | N/A | Road marker | 6x12 | metal pole | none | 6/17/2005 | coated yellow metal; condition: good |
| 2672655 | 1.6 | left | underground high voltage cable, call EWEB before digging | Warn | 5x10 | metal pole | none | 6/17/2005 | coated metal; condition: good, held in place by only one rivet, slightly slanted |

| Route | Miles from start point | Position | Sign message | Type | Size (in) | Support | Backing | Date checked | Condition/remarks |
|---------|------------------------|----------|--|-----------------|--------------------|----------------------|---------|--------------|--|
| 2672655 | 1.8 | left | N/A | Unknown | unknown | metal pole | none | 6/17/2005 | condition: critical, sign is missing, either need to replace sign or remove pole |
| 2672655 | 1.9 | right | N/A | Road marker | 6x12 | metal pole | none | 6/17/2005 | coated yellow metal; condition: good |
| 2672655 | 2.0 | right | N/A | Road marker | 6x12 | metal pole | none | 6/17/2005 | coated yellow metal; condition: good, post slightly slanted |
| 2672655 | 2.1 | left | danger high voltage | Warn | 7x10 | metal pole | none | 6/17/2005 | coated metal; condition: good, slightly slanted |
| 2672655 | 2.1 | right | N/A | Road marker | 6x12 | metal pole | none | 6/17/2005 | coated yellow metal; condition: good |
| 2672655 | 2.2 | right | N/A | Road marker | 6x12 | metal pole | none | 6/17/2005 | condition: good |
| 2672655 | 2.2 | right | N/A | Road marker | 6x12 | metal pole | none | 6/17/2005 | coated yellow metal; condition: good |
| 2672655 | 2.3 | right | N/A | Road marker | 6x12 | metal pole | none | 6/17/2005 | coated yellow metal; condition: good |
| 2672690 | 0.015 (79 ft) | right | 267 2690 | Road marker | 3x13 | 4 in. wide carsonite | none | 6/19/2005 | condition: good |
| 2672690 | 0.38 | left | 267 2690 | Road marker | 3x13 | 4 in. wide carsonite | none | 6/19/2005 | condition: good |
| 2672687 | 0.005 (28 ft) | right | 267 2687 | Road marker | 13.5x3.5 | 4 in. wide carsonite | none | | numbered stickers used as labels; condition: good |
| 2600713 | 0.007 (37 ft) | right | EWEB Carmen-Smith Hydroelectric Project, Trail Bridge Dam and Plant Access Mileage | Info | 42x51 | wood post | none | 6/19/2005 | coated metal; condition: good |
| 2600713 | 0.012 (62 ft) | right | a) dip; b) 10 mph | a) info; b) reg | a) 24x24; b) 12x18 | metal pole | none | 6/19/2005 | condition: good |

| Route | Miles from start point | Position | Sign message | Type | Size (in) | Support | Backing | Date checked | Condition/remarks |
|---------|------------------------|----------|---|---------------------|-----------------------|--------------------------|---------|--------------|--|
| 2600713 | 0.02 (124 ft) | right | N/A | Road marker | 3.5x14 | metal pole | none | 6/19/2005 | white coated metal with reflector tape; condition: good, slightly facing outside |
| 2600713 | 0.05 (245 ft) | right | N/A | Road marker | 3.5x14 | metal pole | none | 6/19/2005 | white painted metal with reflector tape; condition: good |
| 2600713 | 0.1 | right | N/A | Road marker | 3.5x14 | metal pole | none | 6/19/2005 | white painted metal with reflector tape; condition: good |
| 2600713 | 0.1 | left | N/A | Road marker | 3.4x15 | metal pole | none | 6/19/2005 | white painted metal with reflector tape; condition: good |
| 2600713 | 0.1 | left | a) dip; b) 10 mph | a) warn; b) reg | a) 24x24; b) 12x18 | metal pole | none | 6/19/2005 | coated metal; condition: good |
| 2600713 | 0.2 | left | N/A | Road marker | 3.5x14 | metal pole | none | 6/19/2005 | white coated metal with reflector tape; condition: good |
| 2600713 | 0.2 | left | N/A | Road marker | 6x18 | metal pole | none | 6/19/2005 | white coated metal; condition: fair, missing reflector |
| 2600713 | 0.2 | left | N/A | Road marker | 6x18 | metal pole | none | 6/19/2005 | condition: fair, missing reflector |
| 2600713 | 0.2 | right | danger, deep water, water flow to dam may increase at any time because of equipment operation | Warn | 18x14 | metal pole | none | 6/19/2005 | coated metal; condition: poor, faded lettering, scarred paint |
| 2600713 | 0.2 | left | N/A | Road marker | 6x18 | metal pole | none | 6/19/2005 | white coated metal; condition: fair, missing reflector |
| 2600713 | 0.3 | right | N/A | Unknown | unknown | rebar | none | 6/19/2005 | condition: good? Probable marker for culvert |
| 2600713 | 0.8 | right | a) arrow; b) 2655 | a) info; b) info | a) 8x10; b) 8x14 | 4 in. diameter wood post | none | 6/19/2005 | coated plywood; condition: a) fair, bullet holes, worn and splintered post; b) fair, bullet hole |
| 2600714 | 0.1 | right | N/A | Road marker | 6x12 | metal pole | none | 6/19/2005 | coated yellow metal; condition: good |

| Route | Miles from start point | Position | Sign message | Type | Size (in) | Support | Backing | Date checked | Condition/remarks |
|---------|------------------------|----------|---|------------------|-----------|--------------------------|---------|--------------|---|
| 2600714 | 0.1 | right | N/A | Road marker | 6x12 | metal pole | none | 6/19/2005 | coated yellow metal; condition: good |
| 2600714 | 0.1 | left | N/A | Road marker | 6x12 | metal pole | none | 6/19/2005 | coated yellow metal; condition: good |
| 2600714 | 0.1 | left | N/A | Road markers (3) | 6x12 | metal pole | none | 6/19/2005 | yellow coated metal; condition: good |
| 2600714 | 0.1 | left | N/A | Road marker | 6x12 | metal pole | none | 6/19/2005 | yellow coated metal; condition: good |
| 2600714 | 0.1 | left | N/A | Road marker | 6x12 | metal pole | none | 6/19/2005 | yellow coated metal; condition: good |
| 2600714 | 0.2 | left | N/A | Road marker | 6x12 | metal pole | none | 6/19/2005 | yellow coated metal; condition: good |
| 2600714 | 0.2 | left | N/A | Road marker | 6x12 | metal pole | none | 6/19/2005 | yellow coated metal; condition: good |
| 2600714 | 0.2 | left | N/A | Road marker | 6x12 | metal pole | none | 6/19/2005 | yellow coated metal; condition: good |
| 2600714 | 0.2 | left | N/A | Road marker | 6x18 | metal pipe | none | 6/19/2005 | white metal; condition: good, no reflector |
| 2600714 | 0.2 | right | no fishing from powerhouse | Reg | 18x24 | 4x4 wood post | none | 6/19/2005 | coated metal; condition: good |
| 2600710 | 0.003 (18 ft) | left | stop | Reg | standard | 4x4 wood post | none | 6/19/2005 | coated metal; condition: fair, dirty, sign bent, obstructed by branches |
| 2600710 | 0.004 (22 ft) | right | N/A | Unknown | unknown | steel pole | none | 6/19/2005 | condition: critical, top cut off, no sign |
| 2600710 | 0.009 (48 ft) | right | 260 0710 | Road marker | 8x14 | 5 in. diameter wood post | none | 6/19/2005 | coated plywood; condition: fair, slightly obstructed by vegetation, paint chipping, dirty |
| 2600710 | 0.6 | right | automatic equipment, water level subject to sudden change | Warn | 36x36 | 4x4 wood post | none | 6/19/2005 | coated metal; condition: fair, paint chipping, faded lettering |

| Route | Miles from start point | Position | Sign message | Type | Size (in) | Support | Backing | Date checked | Condition/remarks |
|---------|------------------------|----------|--|--|----------------------|--------------------------|-------------------------|--------------|---|
| 2672689 | 0.01 (60 ft) | right | 2672 689 | Info | 9x14 | 5 in. diameter wood post | none | 6/19/2005 | coated plywood; condition: poor, bb gun holes, broken corner, post in poor condition |
| 2672689 | 1.0 | | 2672 689 | Info | 3.5x13.5 | carsonite post | none | 6/19/2005 | numbered stickers used as labels; condition: good |
| 2654780 | 0.01 (51 ft) | right | a) 2654 780; b) N/A | a) road marker/info; b) road marker | a) 8x14; b) 6x12 | 5 in. diameter wood post | none | 6/20/2005 | a) coated plywood; b) yellow coated metal; condition: good |
| 2654780 | 0.07 | right | a) dead end 2; b) Forest Service US Dept of Agriculture | a) warn; b) info | a) 7x26; b) 3.5x4 | wood post | none | 6/20/2005 | a) engraved 2x6 wood plank; b) coated metal; condition: a) good, post somewhat chipping; b) fair, torn/damaged left/bottom, faded |
| 2600275 | 0.05 | right | private forest management area no unauthorized access Giustina Resources | a) warn; b) info | 18x24 | none (tree mounted) | none (coated cardboard) | 8/1/06 | condition: good |

Table A-4. Barrier inventory.

| Category | ID-distance from start point | Development status ¹ | Appraisal rating | Condition rating | Date inspected | Remarks |
|-------------|------------------------------|---------------------------------|------------------|------------------|----------------|--|
| fallen tree | 2600252-0.5 | EX | maintain | critical | 6/20/2005 | located after Tower 112; blocks access to towers |
| large ditch | 2600252-0.8 | EX | repair | critical | 6/20/2005 | impairs crossing, cars could get stuck in ditch |

¹ Development status: EX= existing

Table A-5. Culvert inventory¹.

| Category ² | ID-miles from start point | Stream name | Development status ³ | Appraisal rating | Condition rating | Date inspected | Remarks |
|--|---------------------------|--|---------------------------------|----------------------|----------------------------------|----------------|---|
| 24-36 in. diameter | 2600750-0.07 | 1st from road entrance before Ice Cap Creek | EX | no | fair | 6/14/2005 | moss, debris, rocks, weeds on culvert; right side of road |
| 15 in. diameter; galvanized/corrugated steel | 2600750-0.10 | Unnamed tributary between 2600750-0.07 and Ice Cap Creek | EX | no | poor | 6/14/2005 | partially collapsed on right side of road |
| 26 in. diameter | 2600750-0.17 | Ice Cap Creek | EX | no | fair | 6/14/2005 | |
| 2 ft diameter; steel pipe | 2600750-0.46 | Unnamed tributary (side drainage to McKenzie R) | EX | no | unknown | 6/14/2005 | steel pipe with grate on upstream (right) side of road |
| | 2600751-0.14 | unnamed tributary between snow markers 2600751-0.11 and 0.17 | EX | no | unknown; overgrown on both sides | 6/14/2005 | |
| 18 in. diameter; steel pipe | 2600751-0.19 | unnamed | EX | no | good/fair | 6/14/2005 | |
| 23 in. diameter | 2600736-0.03 | Bobby Creek | EX | possible replacement | fair | 6/14/2005 | right section is cut away and partially collapsed |

| Category ² | ID-miles from start point | Stream name | Development status ³ | Appraisal rating | Condition rating | Date inspected | Remarks |
|-----------------------------------|---------------------------|-------------------------|---------------------------------|---------------------|------------------|----------------|--|
| 13 in. diameter; corrugated steel | 2600730-0.16 | Carmen Bypass | EX | no | good | 6/18/2005 | drains roadside ditch by powerhouse into Carmen Bypass; metal grate surrounding opening; some vegetation on right side |
| 13 in. diameter; corrugated steel | 2600730-0.2 | above Carmen Bypass | EX | maintenance (minor) | fair | 6/18/2005 | top portion crushed on right side |
| 18 in. diameter; corrugated steel | 2600730-0.3 | above Carmen Bypass | EX | no | good | 6/18/2005 | |
| 18 in. diameter; corrugated steel | 2600730-0.4 | Trail Bridge Campground | EX | maintenance (minor) | critical | 6/18/2005 | some sediment blockage on east side; west side crushed and filled with sediment |
| 18 in. diameter; corrugated metal | 2600730-0.5 | Trail Bridge Campground | EX | maintenance | fair | 6/18/2005 | top half bent inward and sediment fill on east side; some sediment blockage on west side |
| 18 in. diameter; corrugated steel | 2600730-0.6 | Trail Bridge Campground | EX | maintenance | critical | 6/18/2005 | half full of sediment; rusted; water obstructed by sediment |
| 18 in. diameter; corrugated steel | 2600730-0.7 | Trail Bridge Campground | EX | maintenance (minor) | fair | 6/18/2005 | some sediment blockage |
| 18 in. diameter; corrugated metal | 2600730-0.8 | Smith Bypass | EX | maintenance | poor | 6/18/2005 | sediment blockage and water pooled, bent top on east side; some sediment blockage on west side |
| 18 in. diameter; corrugated metal | 2600730-0.9 | Smith Bypass | EX | maintenance (minor) | fair | 6/18/2005 | partially crushed opening |
| 15 in. diameter; corrugated metal | 2600730-1.0 | Smith Bypass | EX | maintenance | critical | 6/18/2005 | sediment blockage, top opening split open on east side; west side appears good |
| 18 in. diameter; corrugated steel | 2600730-1.2 | Smith Bypass | EX | maintenance (minor) | fair | 6/18/2005 | rusted, dented on top; some vegetation blockage on east side |
| 15 in. diameter; corrugated steel | 2600730-1.2 | Smith Bypass | EX | maintenance (minor) | fair | 6/18/2005 | opening crumpled on east side; some moss/sediment at entrance |
| 18 in. diameter; corrugated steel | 2600730-1.3 | Smith Bypass | EX | no | fair | 6/18/2005 | some sediment blockage on east side |

| Category ² | ID-miles from start point | Stream name | Development status ³ | Appraisal rating | Condition rating | Date inspected | Remarks |
|---------------------------------------|---------------------------|--------------|---------------------------------|---------------------|------------------|----------------|---|
| 15 in. diameter; corrugated steel | 2600730-1.5 | Smith Bypass | EX | no | good | 6/18/2005 | minor vegetation on east side |
| 15 in. diameter; corrugated steel | 2600730-1.6 | Smith Bypass | EX | no | good | 6/18/2005 | |
| 25 in. diameter; corrugated steel | 2600730-1.7 | Smith Bypass | EX | no | good | 6/18/2005 | minor vegetation on east side |
| 19 in. diameter; corrugated metal | 2600730-1.8 | Smith Bypass | EX | maintenance | critical | 6/18/2005 | bent, sediments and rocks accumulated, water pooled on east side; west side looks fair |
| 19 in. diameter; corrugated steel | 2600730-1.9 | Smith Bypass | EX | no | good | 6/18/2005 | water flowing through, drains into Smith Bypass from roadside ditch; bent in slightly at edges on east side |
| 25 in. diameter; corrugated steel | 2600730-1.9 | Smith Bypass | EX | no | good | 6/18/2005 | |
| 28 in. diameter; corrugated metal | 2600730-2.3 | Smith Bypass | EX | no | fair | 6/18/2005 | drains into Smith Bypass from roadside ditches (also passes under start of Road 733); no water currently flowing; some sediment build-up on west side; some minor sediment at entrance on east side |
| 25 in. diameter; corrugated steel | 2600730-2.3 | Smith Bypass | EX | no | good | 6/18/2005 | no water currently flowing; drains into Smith Bypass from roadside ditch; some vegetation on east side but not obstructed |
| 25 in. diameter; corrugated steel | 2600730-2.5 | Smith Bypass | EX | no | good | 6/18/2005 | drains into Smith Bypass from roadside ditch; water present; looks somewhat flattened on top; some vegetation growing around east end; water flowing through |
| 21 in. diameter; non-corrugated steel | 2600730-2.6 | Smith Bypass | EX | maintenance (minor) | good | 6/18/2005 | drains into Smith Bypass from roadside ditch; some vegetation and sediment on east side; no water currently flowing |

| Category ² | ID-miles from start point | Stream name | Development status ³ | Appraisal rating | Condition rating | Date inspected | Remarks |
|---------------------------------------|---------------------------|--------------|---------------------------------|---------------------|------------------|----------------|--|
| 21 in. diameter; non-corrugated steel | 2600730-2.6 | Smith Bypass | EX | no | good | 6/18/2005 | drains into Smith Bypass from roadside ditch; cut portion looks intentional; no water currently flowing |
| 19-in diameter; non-corrugated steel | 2600730-3.1 | unknown | EX | maintenance | good | 6/18/2005 | partially obstructed by tree; partially flattened on top (east side) |
| 9.5 in. diameter; black plastic | 2600730-3.19 | unknown | EX | maintenance | poor | 6/18/2005 | trail culvert, drains into 2600730-0.5; culvert under trail to outhouses needs maintenance on east side due to rock blockage |
| 18 in. diameter; steel | 2600730-3.2 | unknown | EX | maintenance (minor) | fair | 6/18/2005 | above Smith Reservoir; currently no water flow; surrounding ditches also dry; smaller culvert above (east side) flows into this culvert (see 2600730-0.6); drains into 47x48 wood grate adjoining another culvert under boat launch/rock; minor blockage by boulders/rocks on east side; culvert under trail to outhouses needs maintenance due to rock blockage; all 3 culverts (trail, Carmen Plant Road, and boat launch) are part of series of 3 connecting culverts |
| 19 in. diameter; steel | 2600730-3.2 | unknown | EX | maintenance | critical | 6/18/2005 | above Smith Reservoir; currently no water; surrounding ditches also dry; non-functional, east side filled with sediment |
| 19 in. diameter; steel pipe | 2600730-3.1 | unknown | EX | maintenance | poor | 6/18/2005 | filled with sediment half-way through culvert on west side; covered in moss; partially crushed on east side |
| 19 in. diameter; steel | 2600730-3.1 | unknown | EX | maintenance | poor | 6/18/2005 | top part bent, partially filled with gravel on east side; west side good |

| Category ² | ID-miles from start point | Stream name | Development status ³ | Appraisal rating | Condition rating | Date inspected | Remarks |
|---|---------------------------|-------------------|---------------------------------|------------------|------------------|----------------|--|
| 18 in. diameter; steel | 2600730-3.5 | unknown | EX | maintenance | poor | 6/18/2005 | sediment build up, obstructed on east side by large log; west side good |
| 18 in. diameter; steel | 2600730-3.51 | unknown | EX | no | good | 6/18/2005 | above Smith Reservoir; currently no water flow; surrounding ditches also dry; partially bent on top on east side; west side good |
| 26 in. diameter; steel pipe | 2600730-3.53 | unknown | EX | maintenance | fair | 6/18/2005 | above Smith Reservoir; currently no water flow; surrounding ditches also dry; partial sediment/ vegetation obstruction on east side |
| 26 in. diameter; steel pipe | 2600730-3.54 | unknown | EX | no | good | 6/18/2005 | above Smith Reservoir; currently no water flow; surrounding ditches also dry; vegetation growth around east side |
| 25 in. diameter; steel | 2600730-3.31 | unknown | EX | no | good | 6/18/2005 | above Smith Reservoir; currently no water flow; surrounding ditches also dry; some potential for sediment accumulation from erosion on west side; currently unimpeded |
| 19 in. diameter; steel | 2600730-3.39 | unknown | EX | maintenance | fair | 6/18/2005 | above Smith Reservoir; currently no water flow; ditches leading to it also dry; filled with sediment on east side of road |
| 24 in. diameter; steel | 2600730-3.44 | unknown | EX | no | good | 6/18/2005 | above Smith Reservoir; currently no water flow; ditches also dry; appears good, no rust |
| 18 in. diameter; corrugated steel (on left side only) | 2672692-0.003 | EWEB housing area | EX | maintenance | critical | 6/19/2005 | could not find drainage end of culvert; right side had water seeping from a solid cylindrical concrete block (6 in. diameter); sediment blockage in front of corrugated steel culvert (left side); no fish issue since drains roadside ditch |

| Category ² | ID-miles from start point | Stream name | Development status ³ | Appraisal rating | Condition rating | Date inspected | Remarks |
|---------------------------------------|---------------------------|------------------------------------|---------------------------------|---------------------|------------------|----------------|--|
| 11 in. diameter; corrugated steel | 2672692-0.1 | EWEB housing area | EX | maintenance (minor) | fair | 6/19/2005 | top slightly bent in on end nearest houses; drains onto slope above Office Road; some sediment accumulation; some standing water |
| 12 in. diameter; non-corrugated steel | 2672655-0.4 | roadside ditch | EX | maintenance | critical | 6/17/2005 | collapsed, sediment build up, rusted on right side; very steep, drains roadside ditch on left side, no fish issue |
| 25 in. diameter; corrugated steel | 2672655-0.5 | roadside ditch and hillside runoff | EX | no | good | 6/17/2005 | drains both roadside ditch and hillside runoff; no fish issue, too steep |
| 19 in. diameter; corrugated steel | 2672655-0.6 | roadside ditch and hillside runoff | EX | no | good | 6/17/2005 | roadside ditch and hillside runoff on right side; drains into forest on left side; no fish issue, potential amphibian use due to pool on right hand side |
| 12 in. diameter; non-corrugated steel | 2672655-1.3 | roadside ditch | EX | maintenance (minor) | fair | 6/17/2005 | sediment build up, end is rusted, bent on left side; good on right side; no fish issue since roadside drainage |
| 18 in. diameter; corrugated steel | 2672655-1.9 | roadside drainage | EX | maintenance | critical | 6/17/2005 | sediment build up, slight bend in culvert on right side; drains into 12-ft flume filled with sediment on left side; non-fish issue |
| 19 in. diameter; corrugated steel | 2672655-2.0 | roadside drainage | EX | maintenance | critical | 6/17/2005 | filled with sediment on right side; clear but with 12-ft flume filled with sediment on left side; no fish issue since drains roadside |
| 19 in. diameter; corrugated steel | 2672655-2.1 | roadside drainage | EX | maintenance | fair | 6/17/2005 | sediment build up on right side; good on left side; no fish issue since drains roadside |
| 19 in. diameter; corrugated steel | 2672655-2.2 | roadside drainage | EX | maintenance | poor | 6/17/2005 | rockfall obstruction on right side; no fish issue since drains roadside |

| Category ² | ID-miles from start point | Stream name | Development status ³ | Appraisal rating | Condition rating | Date inspected | Remarks |
|---|---------------------------|---|---------------------------------|------------------|------------------|----------------|---|
| 19 in. diameter; corrugated steel | 2672655-2.2 | roadside drainage | EX | maintenance | poor | 6/17/2005 | rockfall debris, bent/damaged end of pipe on right side; no fish issue since drains roadside |
| 19 in. diameter; corrugated steel | 2672655-2.3 | roadside drainage | EX | no | good | 6/17/2005 | no fish issue since drains roadside |
| 25 in. diameter; corrugated metal | 2600713-0.3 | roadside ditch | EX | maintenance | critical | 6/19/2005 | top portion cut off, damaged, sediment blockage on right side; completely filled with sediment on left side; no fish issue since drains roadside |
| 25 in. diameter; corrugated steel | 2600714-0.1 | roadside ditch | EX | maintenance | critical | 6/19/2005 | sediment blockage on right side; sediment blockage, vegetative growth on left side |
| 13 in. diameter; corrugated steel | 2600714-0.1 | roadside drainage | EX | maintenance | poor | 6/19/2005 | sediment blockage on both sides; water flow on left side; no fish issue since drains roadside |
| 19 in. diameter; corrugated steel | 2600714-0.1 | roadside drainage | EX | | good | 6/19/2005 | water flow on right side protrudes out of soil about 3 ft |
| 12 in. diameter; white pvc | 2600714-0.1 | roadside drainage | EX | no | good | 6/19/2005 | covered with 24x28 metal grate; culvert runs parallel to road underneath a concrete utility vault, 20 ft long; no fish issue since drains roadside |
| a) 20 in. diameter; non-corrugated steel; b) 24 in. diameter; corrugated steel | 2600714-0.2 | roadside drainage into river below Trail Bridge Dam | EX | no | good | 6/19/2005 | culverts side by side, running same direction; a) has more water flow; left side of b) has some rock obstructions; non-fish issue, too steep for fish |
| 12 in. diameter; pvc | 2600714-0.2 | roadside drainage into river below Trail Bridge Dam | EX | no | good | 6/19/2005 | covered with 24x28 metal/concrete grate; no fish issue because pipe extends down hillside 3 ft |

| Category ² | ID-miles from start point | Stream name | Development status ³ | Appraisal rating | Condition rating | Date inspected | Remarks |
|-----------------------------------|---------------------------|---|---------------------------------|------------------|------------------|----------------|---|
| 13 in. diameter; corrugated steel | 2672689-0.4 | roadside ditch | EX | maintenance | fair | 6/19/2005 | no water present; some sediment on right side; vegetation overhang, sediment fill on left side; no fish issue since drains roadside |
| 13 in. diameter; corrugated steel | 2672689-0.5 | roadside ditch | EX | maintenance | critical | 6/19/2005 | no water present; sediment blockage on both sides; no fish issue since drains roadside |
| 13 in. diameter; corrugated steel | 2672689-0.8 | roadside ditch | EX | no | good | 6/19/2005 | no water present; small amount of sediment build up on right side; no fish issue since drains roadside |
| 13 in. diameter; corrugated steel | 2672689-0.9 | roadside drainage into small drainage/tributary | EX | no | good | 6/19/2005 | no water present in ditch or drainage area; drains into dry, small drainage/tributary on left side; no fish issue as culvert elevated above ground on drainage side (see Figure A-1), but drainage may be used by amphibians |
| 13 in. diameter; corrugated steel | 2672689-0.9 | roadside ditch | EX | no | good | 6/19/2005 | miniscule water flow through culvert but ditches dry on both sides of culvert; minor sediment accumulation on right side; some overgrown vegetation on left side; no fish issue due to steepness on drainage side; potential amphibian use during high flow |
| 13 in. diameter; corrugated steel | 2672689-1.0 | roadside ditch paralleling Smith Bypass Road | EX | maintenance | fair | 6/19/2005 | no water present; sediment build up on both sides; no fish issue since drains roadside |

| Category ² | ID-miles from start point | Stream name | Development status ³ | Appraisal rating | Condition rating | Date inspected | Remarks |
|-----------------------------------|---------------------------|--------------------------------------|---------------------------------|----------------------------------|------------------|----------------|---|
| 31 in. diameter; corrugated steel | 2655520-0.1 | unknown tributary | EX | no/possible maintenance of creek | good | 6/20/2005 | 50 yards down from Tower 10; lots of water flow; creek contains a lot of wood debris; flow seems to be consistent on right side, has riparian vegetation; potential for fish habitat due to water flow; invert present; minor blockage on right by rock; empties into Deer Creek eventually (see Figures A-2–A-7) |
| 25 in. diameter; corrugated steel | 2654780-0.1 | dried up creek and roadside drainage | EX | maintenance (minor) | fair | 6/20/2005 | some sediment and rock blockage on right side; no fish issue due to steep gradient and culvert drop off on left (see Figures A-8–A-10) |
| 18 in. diameter; corrugated steel | 2654780-0.2 | roadside drainage | EX/ currently disposed | maintenance/ repair | critical | 6/20/2005 | overgrown with vegetation, some sediment blockage, hard to see on right side; could not locate left side, drainage end possible collapse/sediment fill; no fish issue since drains roadside |
| 18 in. diameter; corrugated steel | 2654780-0.3 | roadside drainage | EX/ currently disposed | maintenance/ repair | critical | 6/20/2005 | overgrown with vegetation, some sediment fill on right side; unable to located on left side, possibly collapsed/filled with sediment; no fish issue since roadside drainage |
| 18 in. diameter; corrugated steel | 2654780-0.6 | roadside drainage | EX | maintenance | fair | 6/20/2005 | some sediment build up on right side; some sediment build up on left side; no fish issue since roadside drainage |
| 18 in. diameter; corrugated | 2654780-0.6 | roadside drainage | EX | maintenance | fair | 6/20/2005 | some sediment build up on right side; some woody debris on left; no fish issue, small/minor drainage from forest |

| Category ² | ID-miles from start point | Stream name | Development status ³ | Appraisal rating | Condition rating | Date inspected | Remarks |
|-----------------------------------|---------------------------|-------------------|---------------------------------|------------------|------------------|----------------|--|
| 24 in. diameter; corrugated steel | 2654780-0.7 | unknown | EX | no | good | 6/20/2005 | damaged/bent, torn, small bit of rock debris not blocking water flow on right side; good on left side, possible fish habitat at high flow; potential wildlife amphibian habitat, no fish, steep gradient (see Figures A-11–A-12) |
| 18 in. diameter; corrugated steel | 2654780-0.8 | roadside drainage | EX | maintenance | critical | 6/20/2005 | currently dry; completely obstructed by woody debris on right side; 3/4 filled with sediment on left side; no fish issue since roadside drainage, too steep |
| 18 in. diameter; corrugated steel | 2654780-0.8 | roadside drainage | EX | maintenance | poor | 6/20/2005 | 1/4 filled with sediment on right side; 1/2 filled with sediment on left; no fish issue since roadside drainage |
| 18 in. diameter; corrugated steel | 2654780-0.9 | roadside drainage | EX | maintenance | poor | 6/20/2005 | 1/2 filled with sediment on right; 1/4 filled with sediment on left; no fish issue since roadside drainage |
| 18 in. diameter; corrugated steel | 2654780-1.0 | roadside drainage | EX | maintenance | critical | 6/20/2005 | drainage for forest, dry; some sediment debris on right side; 1/2 filled with debris on left side; no fish issue since roadside drainage |
| 18 in. diameter; corrugated steel | 2654780-1.0 | roadside drainage | EX | maintenance | poor | 6/20/2005 | possible drainage for forest, dry; obstructed by sediment and vegetation on right side; slightly obstructed by sediment on left side; no fish issue since roadside drainage |

| Category ² | ID-miles from start point | Stream name | Development status ³ | Appraisal rating | Condition rating | Date inspected | Remarks |
|-----------------------------------|---------------------------|-------------------------------------|---------------------------------|-------------------------------|------------------|----------------|--|
| 70 in. diameter; corrugated steel | 2650607-0.2 | unknown, drains into McKenzie River | EX | a) maintenance (minor); b) no | good | 6/22/2005 | a) dry, some minor sediment, either old culvert or only used as overflow during high flows; b) flowing, rusted and bent in at outlet; good amphibian habitat; no fish issue due to gradient on drainage side (see Figures A-13–A-21) |
| 31 in. diameter; corrugated steel | 2600252-0.2 | unknown | EX | no | good | 6/20/2005 | lots of water; some woody debris on right side |
| 31 in. diameter; corrugated steel | 2600252-0.2 | unknown, same creek as above | EX | maintenance | critical | 6/20/2005 | a lot of woody debris, blockage, most water flows into another culvert (see above), smaller boulders on right side, substantial algae growth, many embedded boulders; potential amphibian/fish habitat (See Figures A-22–A-25) |
| corrugated steel | 2600252-1.0 | unknown | EX | maintenance | poor | 6/20/2005 | lots of vegetation; water flow is not impaired but vegetation could lead to blockage |

¹ Culvert inventory does not encompass a consistency review with Aquatic Conservation Strategy Riparian Reserve Standards and Guidelines.

² Category: Culvert sizes are based on field measurements and may vary from typical culvert sizes which run in 2-inch increments.

³ Developmental status: EX= existing, DI=disposed.

Attachment B

**Road, Waste Areas, and Staging Areas Management Plan
Representatives**

ATTACHMENT B
ROADS AND WASTE MANAGEMENT PLAN REPRESENTATIVES

Eugene Water and Electric Board:

Lead:

Laura Ohman
Staff Engineer
PO Box 10148
Eugene, OR 97405
Phone: 541- 685-7611
Email: Laura.Ohman@eweb.org

Alternate:

Dan Olmstead
Senior Engineer
PO Box 10148
Eugene, OR 97405
Phone: 541- 685-7606
Email: Dan.Olmstead@eweb.org

USDA Forest Service:

Lead:

Kenny Gabriel
Civil Engineering Technician
McKenzie River Ranger District
57600 McKenzie Highway
McKenzie Bridge, OR 97413
Phone: 541-822-7221

Alternate:

Brandon Green
Project Engineer
McKenzie River Ranger District
57600 McKenzie Highway
McKenzie Bridge, OR 97413
Phone: 541-822-7218

US Fish and Wildlife Service:

Lead:

Ann Gray
2600 SE 98th Ave, Suite 100
Portland, OR 97266
Phone: 503-231-6179
Email: ann_e_gray@fws.gov

Alternate:

Chris Allen
Fish and Wildlife Biologist
2600 SE 98th Ave, Suite 100
Portland, OR 97266
503-231-6179
Chris_Allen@fws.gov

Confederated Tribes of the Warm Springs Reservation of Oregon:

Lead:

Brad Houslet
Fisheries Department Manager
Warm Springs Branch of Natural Resources
PO Box C
Warm Springs, OR 97761
Phone: 541-553-2039
Fax: 541-553-1994
Email: bhouslet@wtsbnr.org

McKenzie Flyfishers:

Lead:

Bob Bumstead
Conservation Chairperson
1770 Skyline Boulevard
Eugene, OR 97403
Phone: 541-342-1606
Email: bumstead@pacificu.edu

Trout Unlimited:

Lead:

Chandra Ferrari
175 Mountain Vista Ave SE
Salem, OR 97306
Phone: 916-214-9731
Email: cferrari@tu.org

Alternate:

Darek Staab
PO Box 8090
Bend, OR 97709
Phone: 560-461-5735
Email: dstaab@tu.org

Rocky Mountain Elk Foundation:

Lead:

Bill Richardson
Oregon State Chair
24550 Ervin Road
Philomath, OR 97370
Phone: 541-929-5365
Email: wildlife@peak.org

Attachment C

Section 8.12 of the Carmen-Smith Settlement Agreement

8.12 Notice.

Except as otherwise provided in this Section 8.12, any notice required by this Agreement will be written and will be sent by first-class mail or comparable method of distribution (including e-mail) to all Parties still in existence or their successors and will be filed with FERC if required by this Agreement. For the purpose of this Agreement, a notice will be effective seven days after the date on which it is mailed or otherwise distributed. When this Agreement requires notice in less than seven days, notice will be provided by telephone, facsimile, or electronic mail and will be effective when provided. For the purpose of notice, the list of authorized representatives of the Parties as of the Effective Date is attached as Exhibit I. The Parties will provide notice as provided in this Section 8.12 of any change in the authorized representatives designated in Exhibit I, and EWEB will maintain the current distribution list of such representatives.